B

Б

S

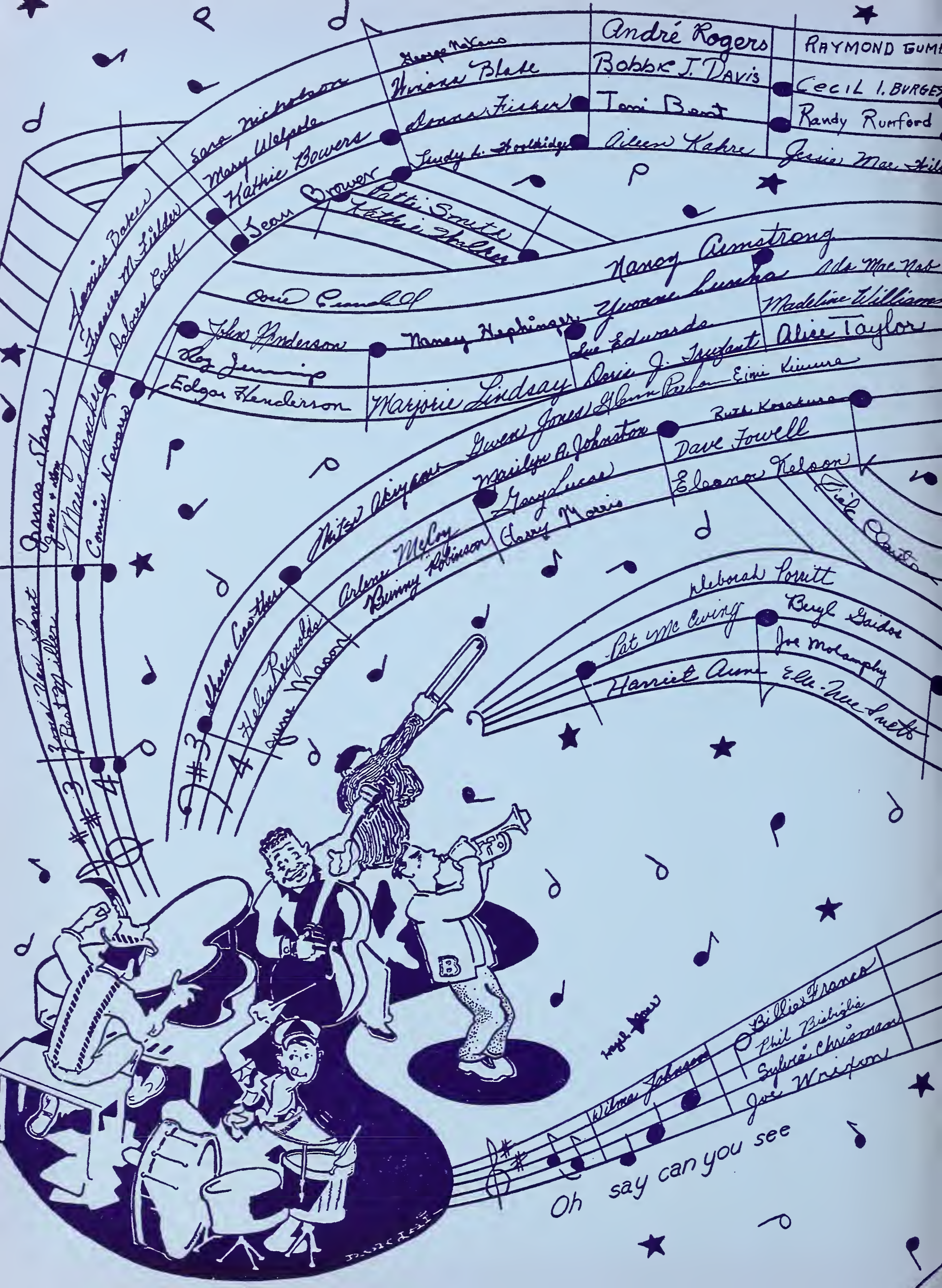
André Rogers
Bobbie J. Davis
Toni Bent
Aileen Kahre
RAYMOND GUME
Cecil I. BURGES
Randy Rumford
Jessie Mae Hill
Sara Nicholson
Mary Wolfe
Hattie Bowers
Jean Brower
Patti Smith
Hattie Walker
Nancy Armstrong
Ada MacNab
Madeline Williams
Alice Taylor
John Anderson
Nancy Hopkins
Lee Edwards
Doris J. Trufant
Eimi Kimura
Marjorie Lindsay
Edgar Henderson
Gwen Jones
Marilyn A. Johnston
Dave Fowell
Eleanor Nelson
Gary Lucas
Harry Morris
Arlene McCoy
Bunny Robinson
Helen Reynolds
Deborah Porritt
Beryl Gaidos
Joe Molamphy
Pat McCuing
Harriet Aune
Ella Mae Smith
Billie Frances
Phil Bibiglia
Sylvia Chrisman
Joe Wrighton
Wilma Johnson
Oh say can you see

THIS BOOK BELONGS TO

[redacted]

Judy Hillis
Rich Jennings
Marion Conn
Lorraine Rosco
Polly Warner
Joy Cox
Arlene Gronlund
Frank Thomas
Sunny Rilleson
Carole Watchers
Bill Lose
Dave Rinta
Rosalyn Cohen
Verna Kauffmann
Doris A. Holmes

Jim Bass
Jean Dunlop
Lynn Perry
Rolf St. C. Augustine
Janelle Carr
Gwendolyn Coleman
Don Clarke
Glen Hultgren
Gracie García
Wilma Vaughn
Vernita White
Gerald Luthin
Esperanza Macías

Dorothy Lambert
Joann Bowers
Wayna Perry
Julia R. Anderson
Liz Hill
Debbie Salter
Jeanette LaVanda
Bill Wriston
RON TOFANELLI
Jean Robarge
Donna Lausch
Yachi Kami
Maxine Meredith
Alice Joseph
Barbara Kincaid

Lewis Castle
Harry Russell
Kayte Anderson
Dick Hudson
John Dewitt
Regla Crowe
Tony Huen
Hal Parham
Bill Hartman
Jerry Schneider
Ivy Stern
Ruth Morgan "Skip"
Betty Wilson
Sydney Stoddard
Esther Reyes
Roxanne Bluett
Bill Stall
Selma Falkowit

Ray Hickely
Laurine Viale
Dan Sackett
Pete Warner
Jo Helen Ferguson
Frank Gonata
Virginia Glover
Sandra Shepherd
Joyce Pelt
Mark Kahn
Pearl Borelli
Gordon Benner
Janie Marshall
Jean Washington
Skip Bishop
Kristin Roper
Joan Dorn
George Sealey
Ted Jenney
Don Miller

Warren Richardson
Dick Brenner
Chuck Reinbl
Clare Riddlebarger
Ronald Brown
Leslie Griffin
Helen Charles
Rebecca Blair
Franz Autenreith
Janet Murray
Anita Lacy
LEE Watty
Howard Landers
Sheila Daugherty
Pat Daniels
Jean Patricke
Marcia Lightbody
Joe Small
John H. Church

I was sitting and talking with a group of seniors one day recently. One of them asked, "What do you feel will be the most important thing you have learned in the past three years at BHS?"

There were, of course, several answers, all with merit. But the remarks of one of our group stood out above all others in my mind. This fellow said, "There are two important facets, and each go hand in hand. First," he said, 'BHS offers the finest opportunities for learning a great variety of occupations as any high school in the country."

We all agreed wholeheartedly, and then he said, "You know, I don't think there is a high school around that takes in such a variety of people. There are all races and creeds. Every social and economic class is represented. There are kids from beautiful residential districts and kids from some mighty poor ones, yet we all get along remarkably well. The different groups are all represented in our science labs, our shops, our music and drama departments, and on our athletic fields. And, I think, BHS excels in both athletics and scholarship because of this mixing.

"There is no other high school around that can offer these same opportunities of living and working side by side with kids from all parts of the city.

"These are groups from all walks of life working together for the good of a high school, who will one day be working for the good of a Nation. This then is truly the American way."

Bill Hartman.

FALL

Olla Podrida

1954

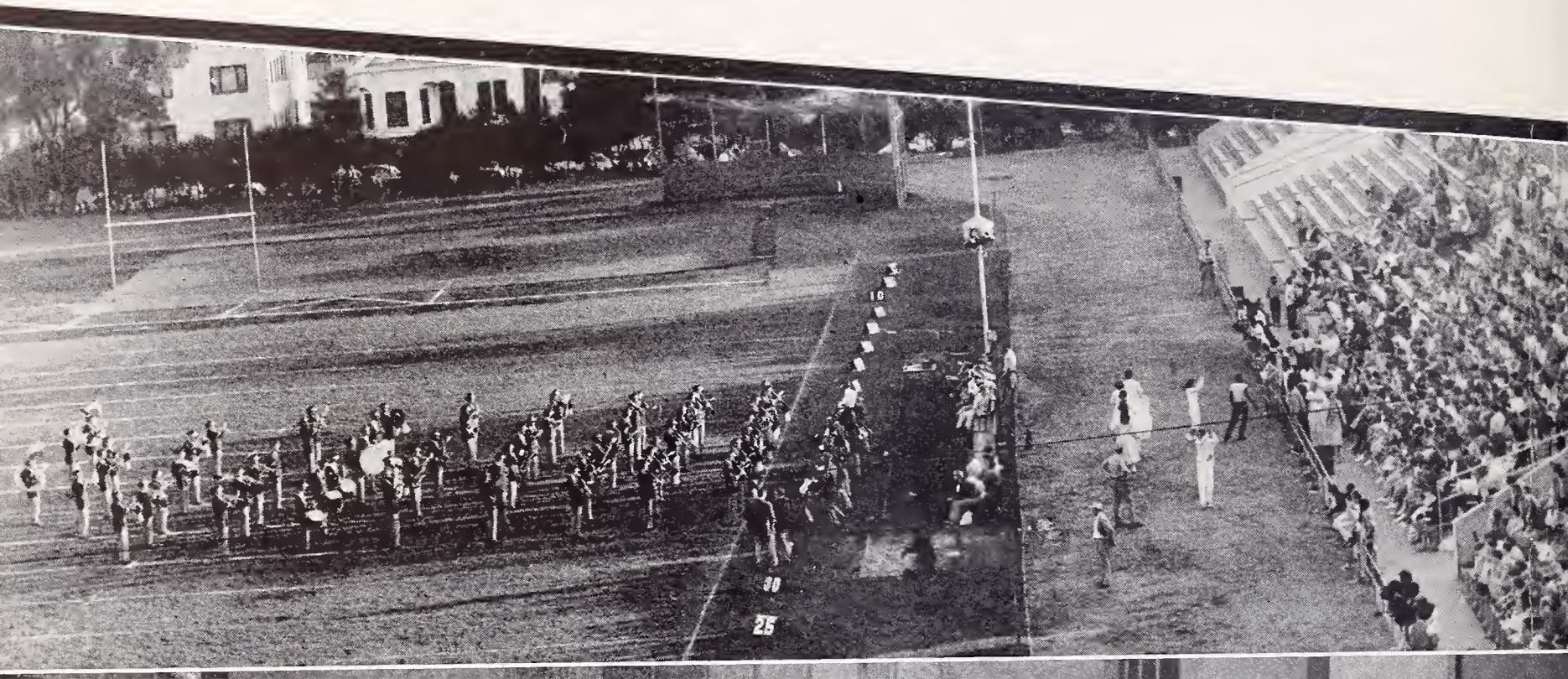

BERKELEY HIGH SCHOOL

Berkeley, California

OLLA PODRIDA

FALL '54

J. ELWIN LeTENDRE

Principal's Message

Dear High Seniors:

From the time the stork brought you, through childhood, school, and finally graduation, you have been acquiring knowledge—not only reading, writing, arithmetic, and experience, but something more, the American Way of Life.

Life is something like a merry-go-round. It is an enjoyable experience, but you do not progress anywhere; you just go round and round. In your three years at Berkeley High you have had the fun of riding along with your class and have learned to accept the ups and downs. It is very easy to ride around and let others do all the work for you, but you do not accomplish anything. You must "hop off" and advance under your own power.

You, the graduating class, have accomplished a great deal at Berkeley High. You stand as an example of democracy in action. Freedom of election is shown in the execution of the student government by the leaders you have elected. The great variety of religions and races represented in your class expresses another freedom. The culmination of the efforts of your class to work and progress together was shown in the success of the senior play and in the amount of money your class treasury accumulated to help finance senior activities.

Many of you were members of committees, participated in sports, joined school clubs, and had the opportunity to make your individual contributions. No class ever achieved greatness because of one person. No country achieves greatness by the efforts of a few people.

As you walk across the slope for the last time, stop; think about the life which faces you after graduation. Remember all you have experienced here. The American Way of Life has been good to you—to me—to us. Let us not take for granted that it will continue without each of us making his contribution and "fighting" for its permanency.

Sincerely, your principal,
J. Elwin LeTendre.

Foreword

Within these pages of your Olla Podrida are recorded the events and activities which have shaped the pattern of life here at BHS for the past six months. We have tried to capture in words and photos every aspect of our high school life. It is a record that will bring back many happy memories in the years to come.

Although the Fall '54 class is small, we are proud to report our Pod is big, with more pages and pictures than any of our predecessors. This is due to a determined sales and advertising staff and a hard working Pod staff. No doubt this effort will be topped in the future, for records are made to be broken.

Words cannot express our feeling of gratitude toward Mrs. Sidney Wales, our faculty advisor.

Therefore, you can see the success of this book is due to Seniors, lowerclassmen, and faculty, who have cooperated and worked side by side, and have thus defined the two words, "school spirit."

My thanks to a great and able staff. It has been a privilege to be your editor.

Bill Hartman,
Editor, Olla Podrida.

BILL HARTMAN

FACULTY

Mr. Akey, Miss Alsop, Miss Altona, Miss Anderson, Mr. Auch, Miss Banks, Mr. Barnes, Miss Barrow, Miss Bartlett, Mr. Bellus, Mr. Boehne, Mr. Braun, Miss Burke, Mrs. Burkhard, Mr. Calhoon, Miss Campbell, Mr. Carr, Miss Cartwright, Mrs. Cassidy, Mrs. Chiswell, Mrs. Clark, Dr. Cooper, Mr. Copley, Mr. Costerella, Mr. Cummins, Mr. Daoust, Miss Darrow, Mr. Day, Mr. Demele, Miss Dickinson, Miss Doyle, Mr. Dunbar, Mr. Dunkum, Mr. Ehlers, Mr. Emery, Mr. Erickson, Mrs. Eyring, Dr. Fialon, Mr. Fiedler, Miss Groefsema, Mr. Gross, Mr. Hacker, Mrs. Hagopian, Miss Harwood, Mr. Haynes, Mr. Hernandez, Mr. Hitch, Mrs. Hogan, Mrs. Jacobsen, Mrs. Jenkins, Miss Jones, Mr. King, Mrs. Koblick, Mrs. Kopfli, Mr. Kowalski, Mrs. Lake, Mr. Laukkanen, Mrs. Lawson, Mrs. Leopold, Mr. Lindstedt, Mr. Low, Mrs. Lund, Mr. Marker, Mrs. McClenaghan, Mr. McFarland, Mr. McGuire, Mr. Menken, Mr. Miller, Mr. Moffett, Mr. Nealson, Mr. Nelson, Miss Noble, Mrs. Oliphant, Mrs. O'Neill, Miss Pace, Mr. Patterson, Mr. Pendleton, Dr. Petteys, Miss Repetto, Mrs. Reynolds, Mrs. B. Rice, Mr. R. Rice, Miss Richardson, Mr. Robin, Miss Schwanemann, Mrs. Schwimley, Mr. Scott, Mr. Solomon, Mrs. Sparks, Mr. Stirton, Mrs. Svane, Mr. Taylor, Miss Thickens, Mrs. Tomsen, Miss Topping, Mrs. Ulry, Dr. Urlaub, Mrs. Van Nostrand, Mr. Van Waynen, Mrs. Verbeck, Mr. Vivrette, Mrs. Wales, Mrs. Walker, Mr. Waltz, Miss Weichselbaum, Mrs. Weller, Mr. Wenrich, Mr. Westover, Miss White, Mr. Wilson, Mrs. Wood.

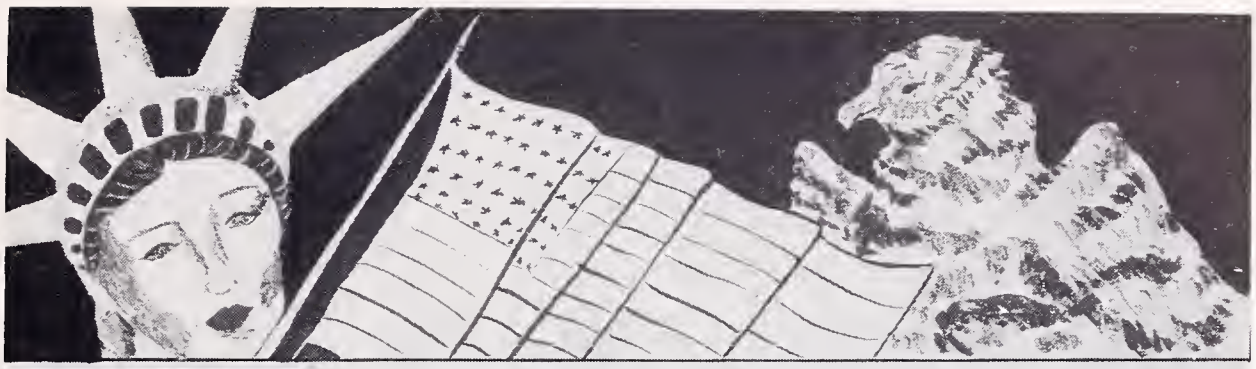

B

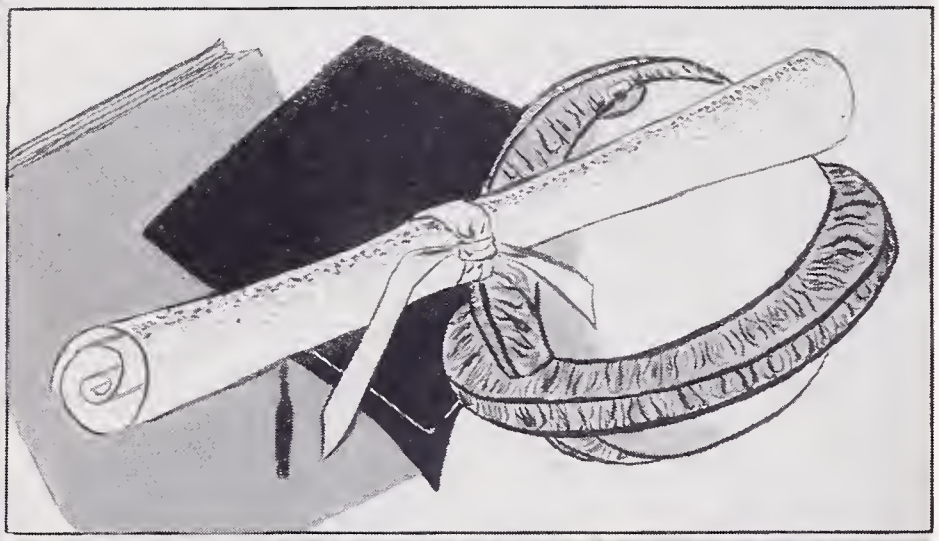

H

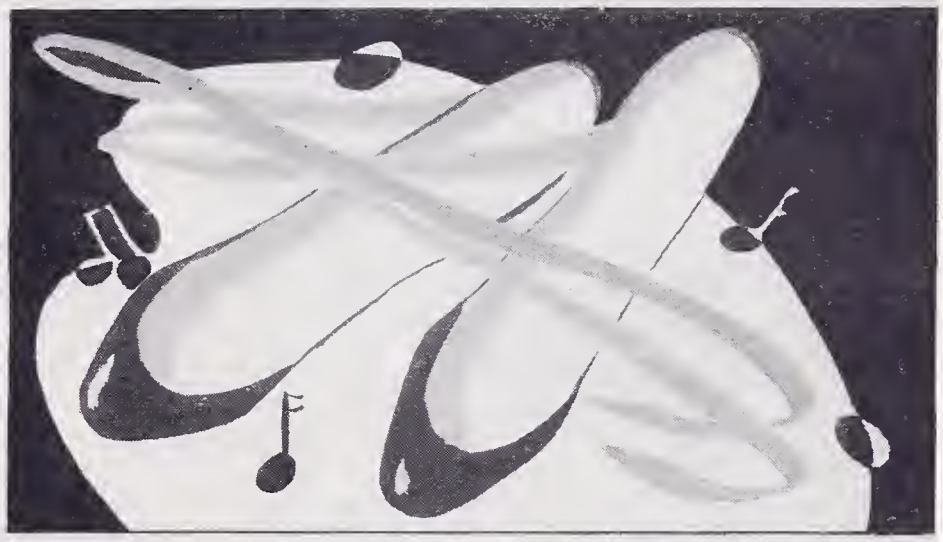

S

SHIRLEY MASTERS

GOVERNMENT

Berkeley High School students
enjoy the American Way
—a freely elected student government.

GORDON BENNER, President

Board of Control

How can I thank each of you enough for your help and support? I have learned that the success of a school is dependent upon the individual support of every student. No few individuals, no one faculty member can be as valuable to the school as the combined effort of you, the student body. I would like especially to thank the students and the faculty whose school day did not end at 3:00 o'clock, but who could be found working on various activities: sports, music, and drama late into the afternoon and even at night. You are the ones to whom Berkeley High is truly indebted.

The results of the student body's energy and enthusiasm was clearly seen throughout this last semester. Perhaps most gratifying was the abundant new talent discovered and presented. Our football team received good support and, although we didn't take first place in the league, we still beat Piedmont. Class activities were numerous and successful. It was a pleasure to see the number of awards and the recognition given at the Awards Assembly to outstanding students in every phase of school life.

Yes, Berkeley High is a great school and BOC feels an especial pride in the part they have played in it. A small bit of the school rubs off on every graduate and is carried with pride to every part of the world. To these graduates, I say, "You are lucky to have attended Berkeley High." To all students and future seniors, I say, "Keep Berkeley on top. Keep it one of the finest schools in the U.S."

In closing, I again thank you all, students and faculty, who helped to make Berkeley High what it is.

Gordon Benner,
President.

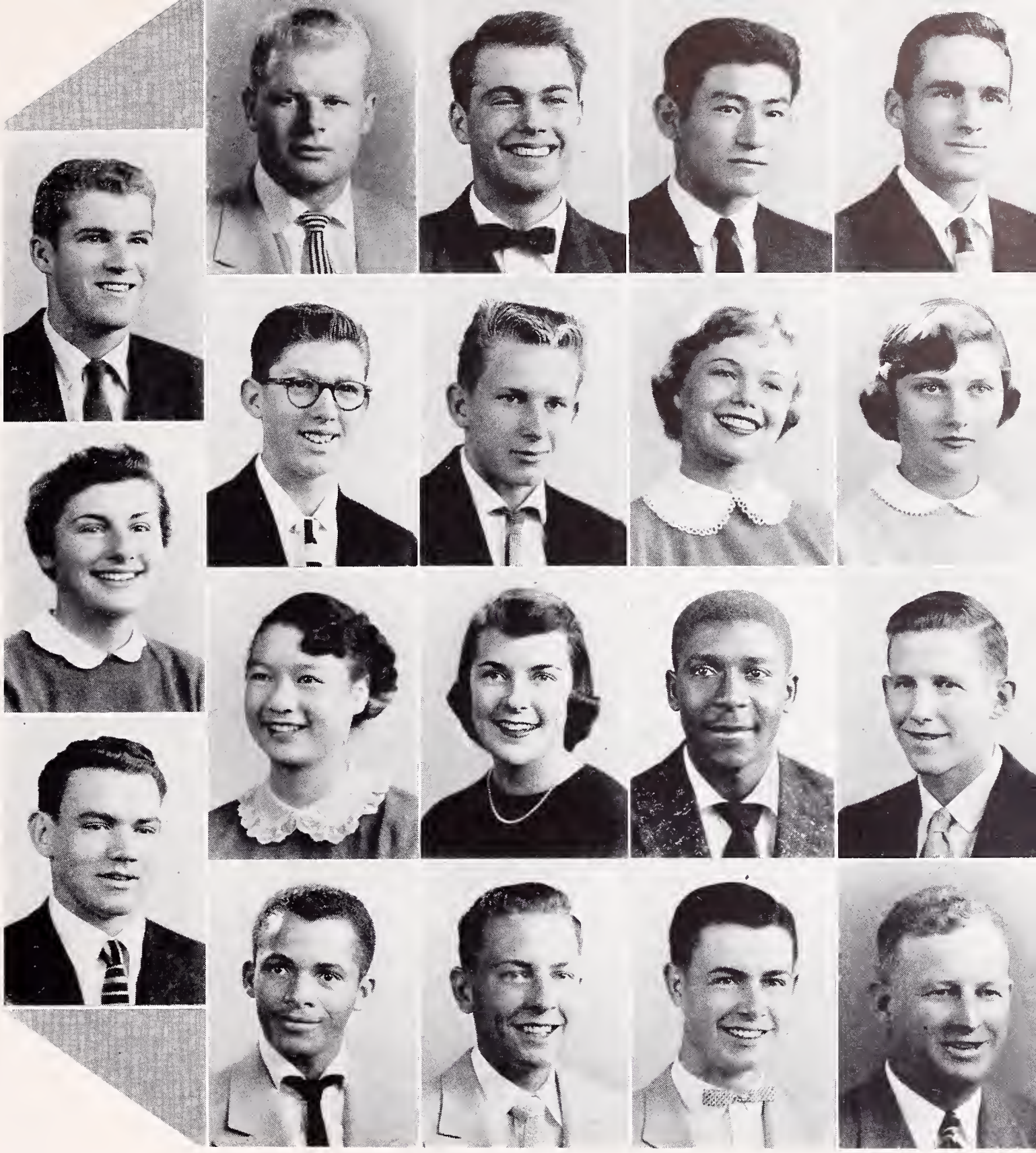

FRITZ STERN
ASBHS Vice-president

NICK BALOFF
H-12 President

BOB MATTHEW
L-12 President

PETE DOMOTO
H-11 President

HARRY CHANDLER
L-11 President

JOAN DORN
ASBHS Secretary

ANDY MORSE
H-10 President

MIKE SARKELA
L-10 President

CHERYL OLSON
Head Yell Leader

ALICE GARCIA
GA President

DAVE FOWELL
ASBHS Treasurer

DOLLY CHUNG
GAA President

DALE SACKETT
Senior Friends Chairman

ED KELLY
Block B President

PETE GRAY
Small B President

BOB CATLEY
Rally Committee Chairman

RAY KECHLEY
Jacket Editor

BILL STRICKLIN
Honor Society President

MR. NEALSON

YELL LEADERS

FIRST ROW, left to right: Charlotte Garrison, Cheryl Olson, Evelyn Buel. SECOND ROW: Phil Bisbiglia, Phil Taylor.

SAFETY COUNCIL

Mr. Braun, Joan Dorn, Mr. Miller, Mr. Erickson.

BICYCLE COURT JUDGES

Dave Rinta, Bob Fudge, Gordon Johnson.

JUNIOR RED CROSS

FIRST ROW, left to right: Davida Taylor, Frances Susuki, Nancy Hephinger, Gloria Bradford (secretary), Joan Liechti (president), Chuck Kellog (vice-president), Anne Josephs, Kitty Reagen, Margaret Dickie. SECOND ROW: Bill Dillon, Dorothy Crandall, Sandy Gustavson, Donna De Costa, Carolyn Henderson, Liz Hutchinson, Penny Edwards. Sponsors: Miss Schwanemann, Mr. Day, and Mrs. Koblick.

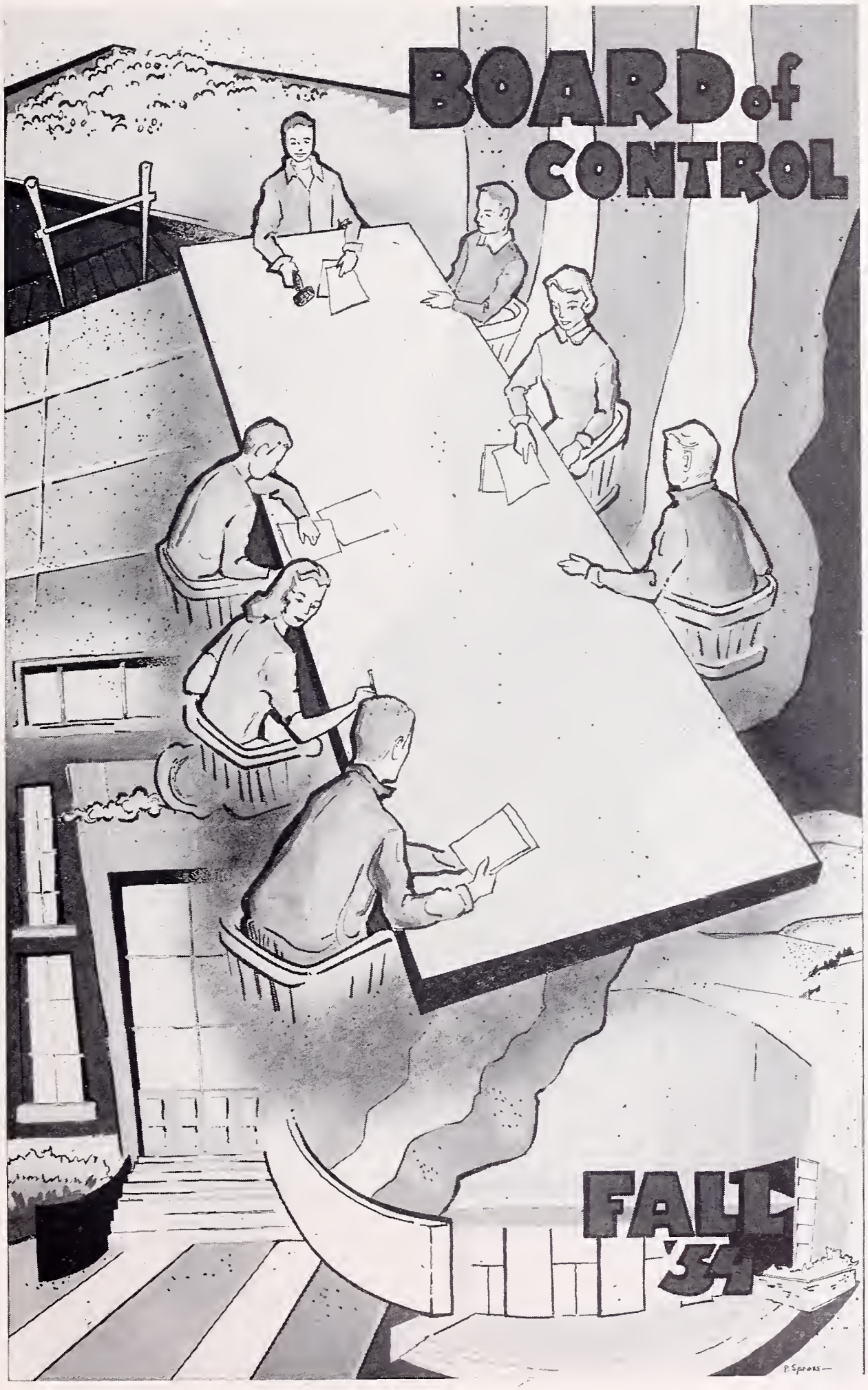
BOARD of CONTROL
FALL '34
P. Spross

SENIORS

More than 200 Seniors,
members of the Fall '54 graduating class,
are leaving after three
years spent under model democracy.

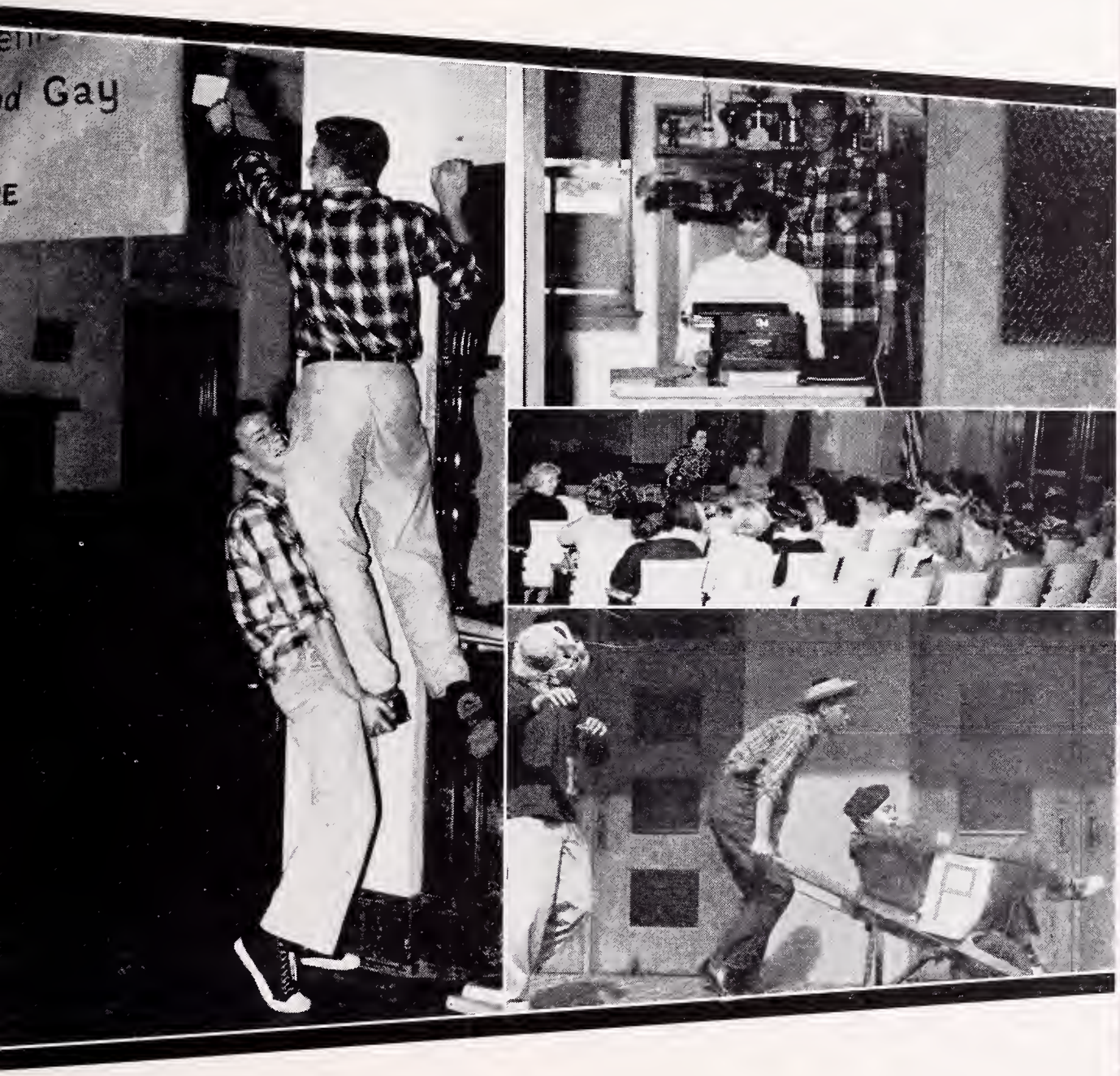

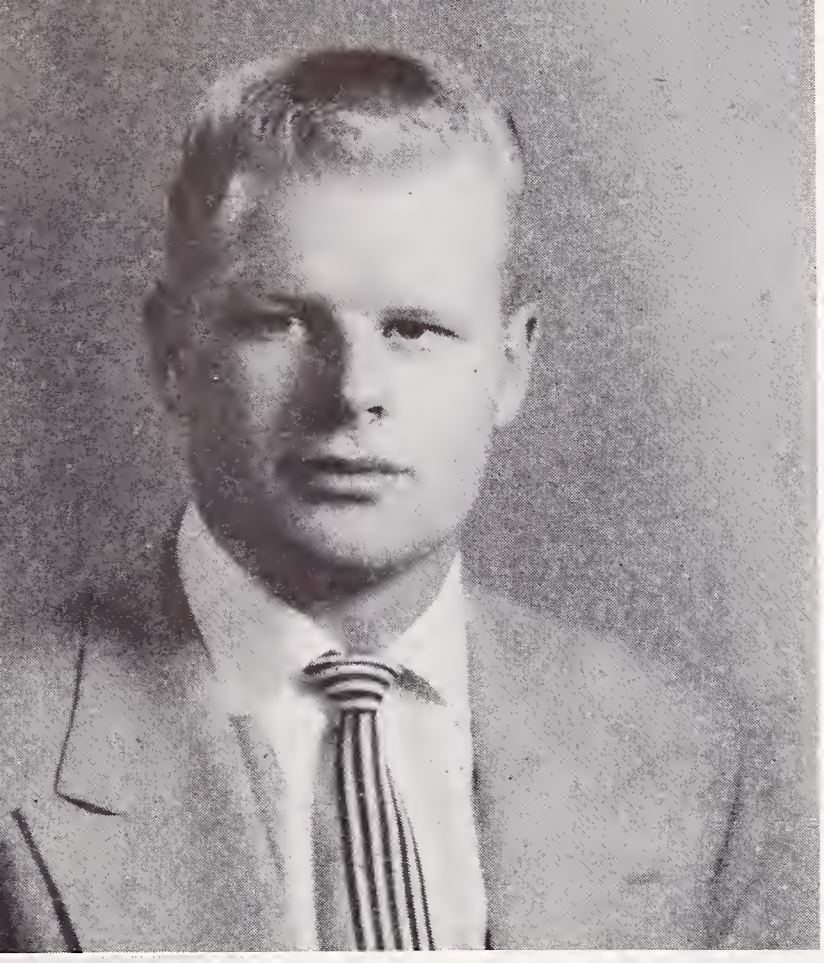

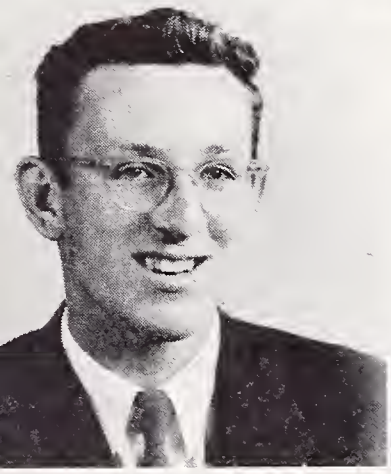

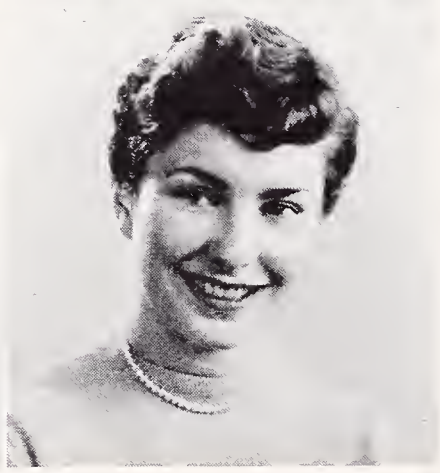

NICK BALOFF
President

STEVE CASTLE
Vice-President

TONI BENT
Secretary

POLLY WARNER
Treasurer

LAURENE VIALE
Social Secretary

Senior Message

As we graduate, we leave behind us three years of our lives that we will never forget. These three years have been filled with the wonderful friendships and accomplishments that our class can truly be proud of. Needless for me to say, our class has been one of the most successful ever to go through Berkeley High. This success is a great tradition for us to carry on.

As you look back over these last three years, you recall the Soph Hop, the Junior Prom, the Senior Play and all the other terrific examples of spirit, cooperation, and success that have become the bywords of our class.

Now as we leave high school and seek different careers, the priceless fundamentals of honesty, uprightness, and integrity that we have learned these last three years will insure the attainment of these careers.

Our sincere thanks is given to every person who helped make our days here successful and worthwhile. The thrill I have gotten from being your senior class president is something I'll never forget.

Thanks, good luck and goodbye.

Nick Baloff,
H-12 President.

SENIOR COMMITTEES

SENIOR PLAY, Joy Cox, chairman
Mrs. Schwimley, sponsor

FINANCE, Polly Warner, chairman
Mr. LeTendre, Mr. Wright, Mr. Auch, sponsors

GRADUATION, Steve Castle, chairman
Mr. Ehlers, sponsor

FUN NIGHT, Bill Hartman, chairman
Mr. Auch, Dr. Petteys, sponsors

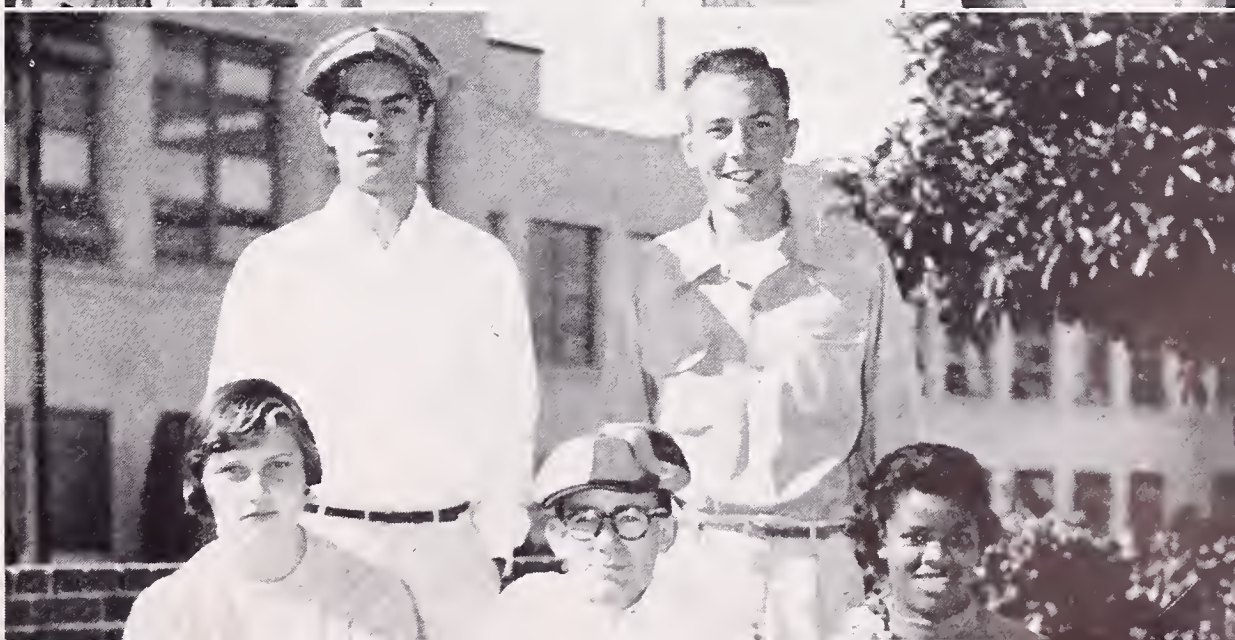

PUBLICITY, Roger Jennings, chairman

DINNER, Ray Kechley, chairman
Mrs. O'Neill, sponsor

DINNER CLEANUP, Bernie Sandweiss, chairman
Mr. Calhoon, sponsor

DINNER DECORATION, Fritz Stern, chairman
Mr. Calhoon, sponsor

DINNER ENTERTAINMENT, Toni Bent, chairman
Mrs. Schwimley, sponsor

ANNOUNCEMENT, John Church, chairman
Mr. Auch, Mr. Wright, sponsors

SENIOR BALL DECORATIONS,
Laurene Viale, Pete Warner
chairmen
Mrs. Reynolds, sponsor

SENIOR BALL, Kathy Bowers,
chairman
Mrs. Chiswell, Mr. Gross,
sponsors

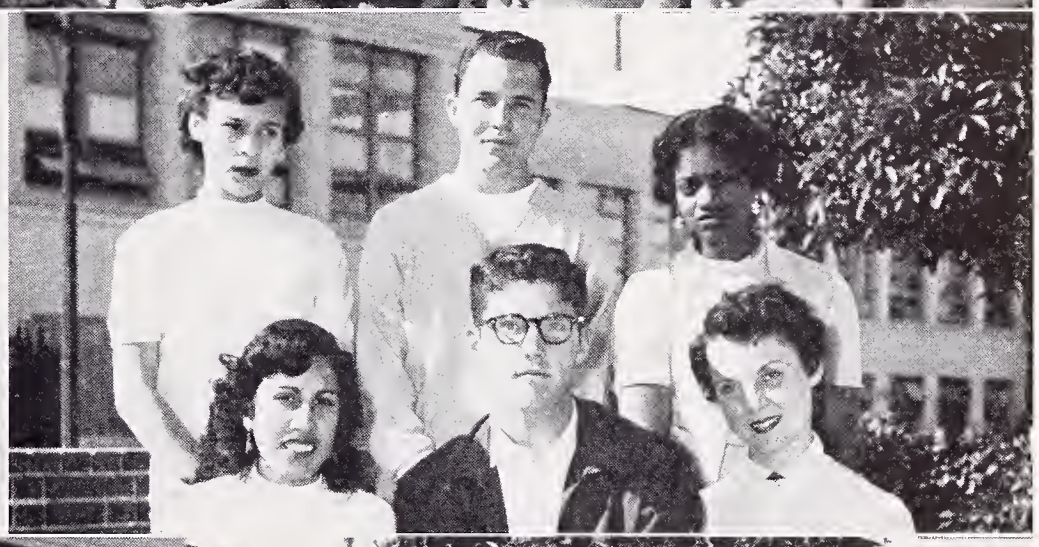

GIFT, Gordon Benner, chairman
Mr. Auch, Dr. Petteys, sponsors

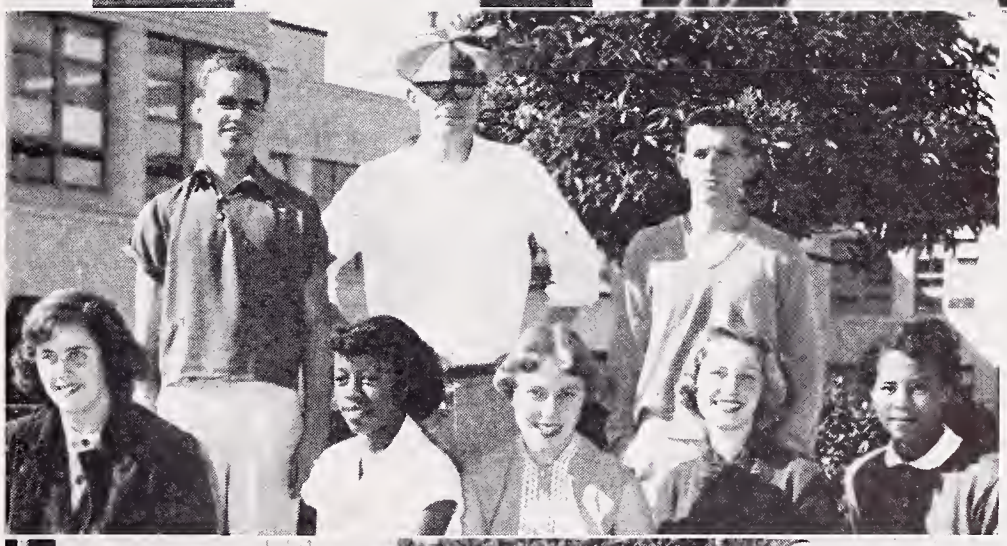

REUNION, Pat Valiton, chairman

High Twelve Council
and Officers

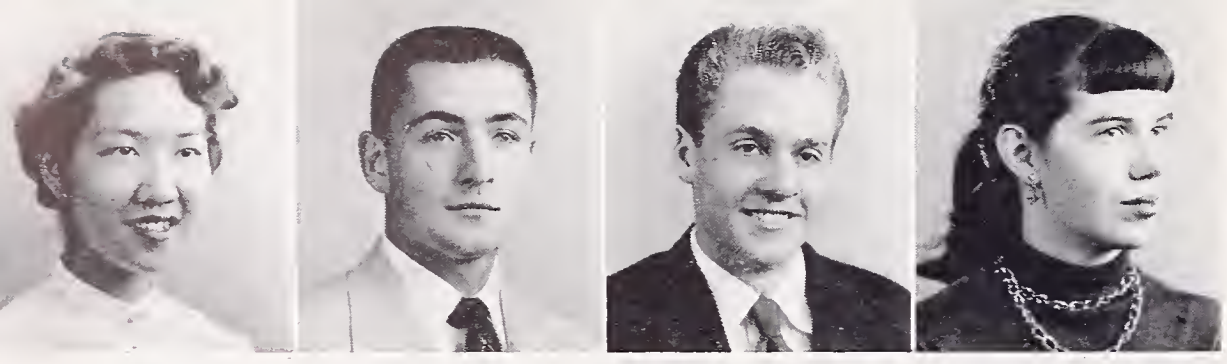

*means Honor Society three terms
**Special Privilege Sealbearer

MITSI AKIYAMA
French, English
Pod Staff

JOHN ALLEN
Math
Rally Committee

JOHN C. ANDERSON
Math, English

JULIE ROSALIND ANDERSON
English, Music
Senior Friend, Pro Musica

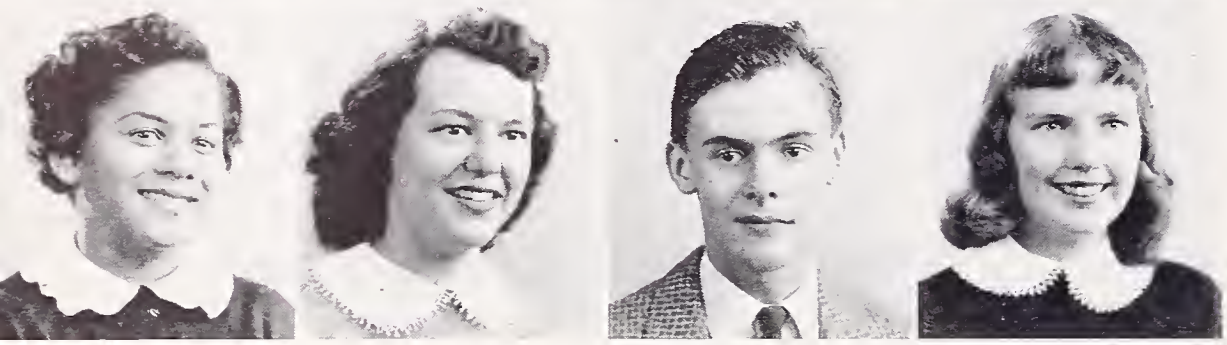

KAYTE JULIA ANDERSON
History, Business
A Cappella, Sports Club

NANCY ARMSTRONG
Business
GA Representative

ROLF ST. C. AUGUSTINE
German, History
Discussion Club

HARRIET AUNE
English, History
Tennis Club, Badminton

MARY ELLEN BAGGETT
History, English

JANICE BAKER
Stenography

NICK BALOFF
Math
Senior Pres., BOC

JOHNNY BASSO
Voc. Machine Shop
Football, Basketball

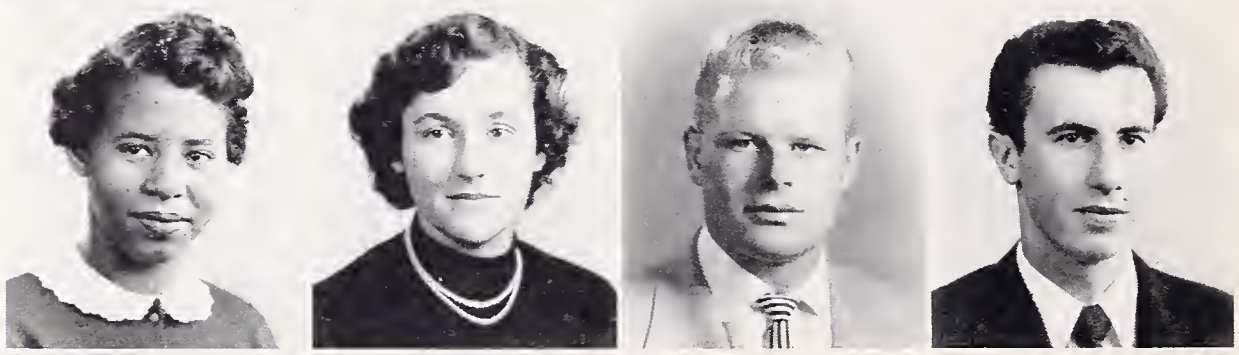

CLAIRE BAXTER
Business
Swim Club

GORDON BENNER*
Math
BOC, 3X

CRESA ANTOINETTE BENT
History,
Operetta, A Cappella

HAZEL BERRY

CARITA D. BICKLER
History
Swim Club

PHIL BISBIGLIA
Yell Leader, Dance Band
A Cappella

SKIP BISHOP
PE, Math
Football

WINONA BLADE
History
Sinkers, Basketball

CONSTANCE REBECCA BLAIR
History
Pod Sales Staff

ANN BLEW
Languages
Pod Staff, Varieties

GLENN L. BOLLS
Business

CARL BORELLI
English, History

ELEANOR BORG
Math, Science
Spanish

JOANNE BOWERS
Business
Varieties, Pod Staff

KATHIE BOWERS
Science, Mathematics
GA Treasurer, Pod Staff

DICK BRENNER
Math, History
Pod Sales Manager, Rally Boy

JOANNE BROCK
Business

JEAN BROWER
History, Varieties
Operetta, Stage Crew

RONALD BROWN
Math

ROZANNE BRYANT
History
Pod Staff

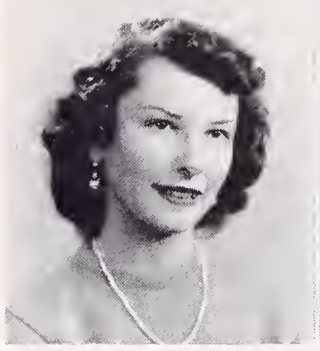
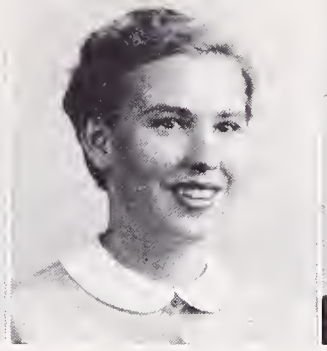
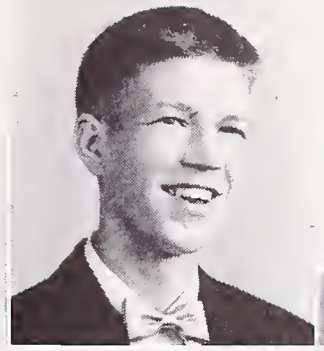
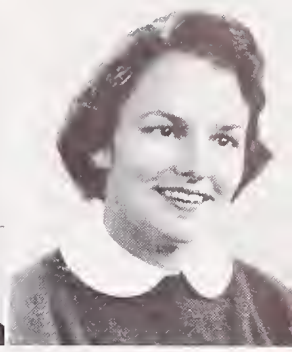

CECIL BURGESS
Math, English
Speakers' Bureau

GENE CALHOON
Math, History
Track, Football

WOLF CARASH
Art, Math

JANELLE CARR
History, Senior Friend
A Cappella, Varieties

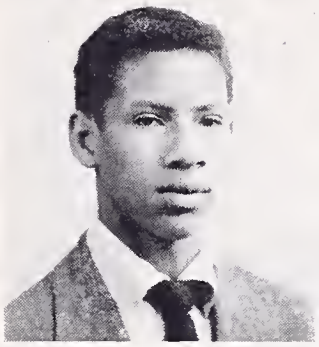
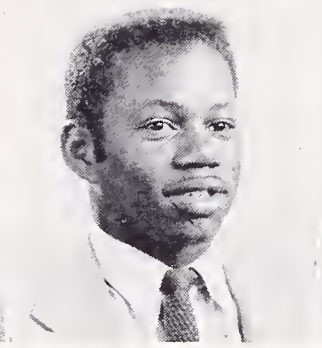
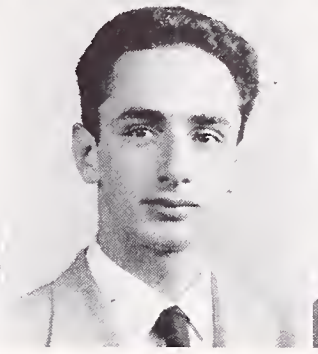

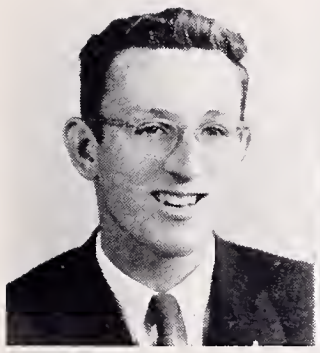

STEVE CASTLE
English, H-12 Vice-Prexy,
A Cappella, Senior Play

BOB CATLEY
Art, Rally Comm. Chairman
Football, Track

HELEN CHARLES
Commercial

LAWRENCE CHOY
Vocational Shop

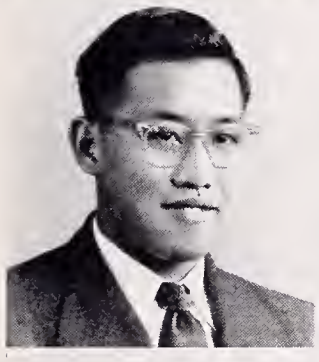
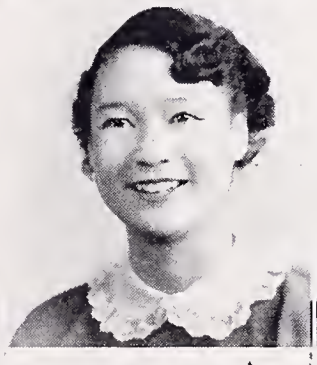
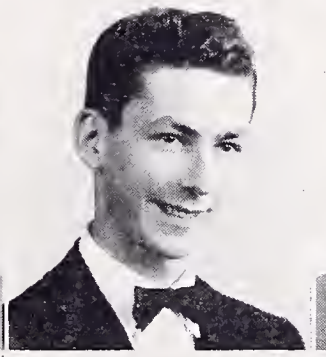
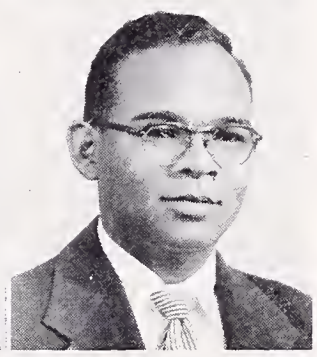

SYLVIA CHRISMAN
Art, Speakers' Bureau
GA Rep., Pro Musica

DOROTHEA CHUNG
Math, Languages
GAA President, BOC

JOHN CHURCH
Math, Rally Comm.
Varieties, Senior Play

DONALD CLARKE
Math, Varieties
Operetta, A Cappella

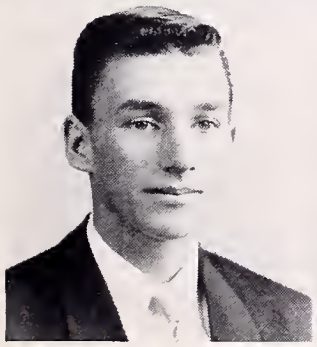

DICK CLAXTON*
Math, Rally Comm.
HR Rep., Swim

DOLORES COBB
Home Economics

ROSELYN COHN
History, Language

GWEN COLEMAN
Home Economics, GA Rep.
Sports Club, FHA

MARION CONN*
History, Senior Friend
Senior Play, Varieties

JOY COX
English, Speakers' Bureau
Senior Play, Senior Friend

STEVE CRAIG
English, Math

DOROTHY CRANDALL
Business, Pod Salesman, Tennis
Club, Vice-Prexy Jr. Red Cross

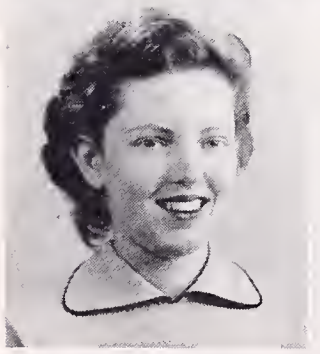

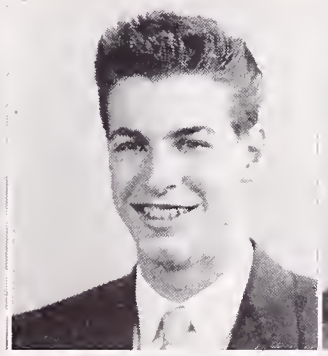

HAZEL CREER
French, History
High Power Club, FHA Club

SHARON CROWTHER
Commercial
HR Rep.

YVONNE CUNHA
Commercial

BOBBIE DAVIS
Art

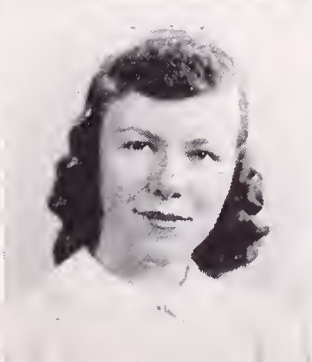

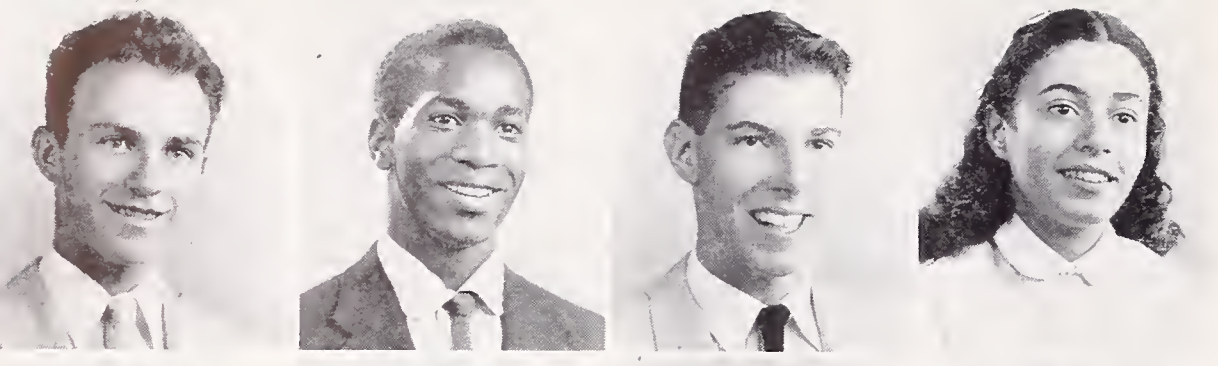

RONALD JOSEPH DEDRICK

CARL WINSTON DEWITT
History, Math
Rally Comm., Speakers' Bureau

JOHN DEWITT
French, Math
Camera Club

AUDREY DIXON
Business
Swim Club

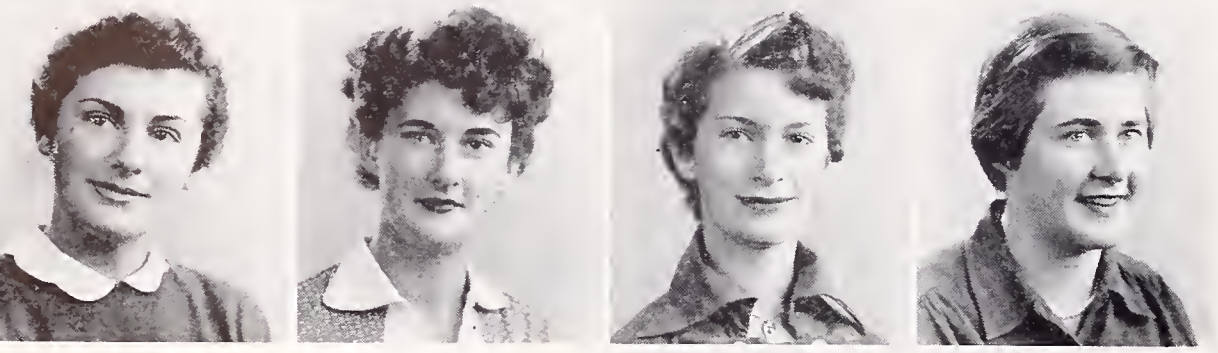

JEAN DORN**
Languages, English
Honor Society, CSF, BOC Sec.

SHEILA DOUGHERTY
Languages
A Cappella, Operetta

JEAN DUNLOP
Business

ELLEN EARDLEY*
Math, Languages
Senior Friend, Varieties

SUE EDWARDS
History
A Cappella, Operetta

JO HELEN FERGUSON
Business
HR Rep., GA Rep.

FRANCES FIELDER
Art, Business

DONNA FISHER
Science
Senior Friend, GA Rep.

DAVE FOWELL
Math, Languages
ASBHS Treas., HR Rep.

BILLIE FRANCO
Commercial

BERYL GAIDOS
Languages, Senior Friend
HS, Pod Staff, CSF

ALICE GARCIA
Languages, History
GA Pres., Jacket Staff
Berkeley Hi Highlites

GRACE GARCIA
Stenography

VEE GARCIA*
Math, Senior Play,
Pro Musica, Manuscript Club

VIRGINIA GLOVER
Homemaking
A Cappella

FRANK GRANATA
History, English
A Cappella, HR Rep.

PEARLIE MAE GRIFFIN
Commercial
Science, English

ARLENE GRONLUND
Math, English, Jacket Staff
Pod Staff, Graduation Comm.

RAY GUMBS
Business

ROGER HAMMOND
Cabinetmaker

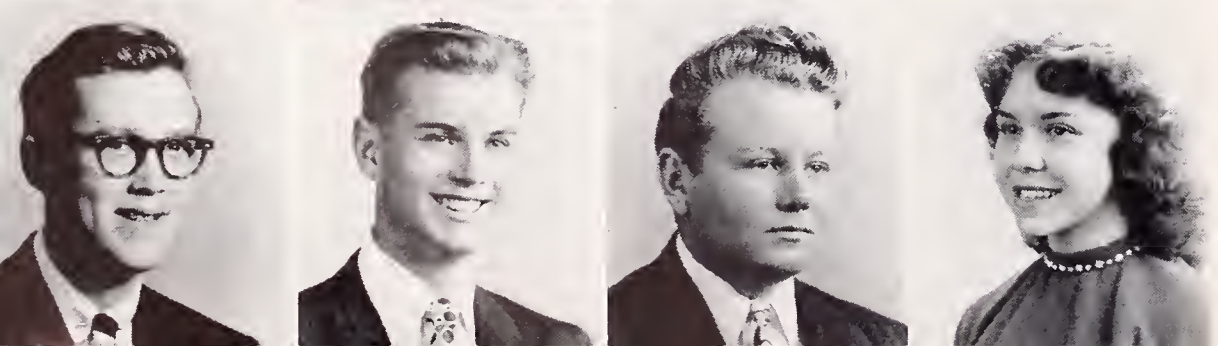

JOHANN HANSON
Music
Chess Club

BILL HARTMAN
Math, History
Pod Editor, Senior Play
Rally Committee

EDGAR HENDERSON
Print Shop

NANCY HEPHINGER
Commercial
Jr. Red Cross, Pod Sales Staff

EDDIE HEWITT
Vocational Sheet Metal

ELIZABETH LARRAINE HILL
Science
Honor Society, CSF
GA Rep.

JOHNSON HING
Business

DORIS HOLMES
Commercial
A Cappella, Varieties
Pod Staff, Home Room Rep.

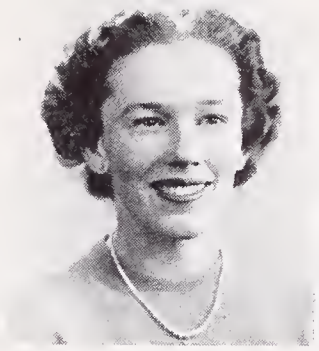
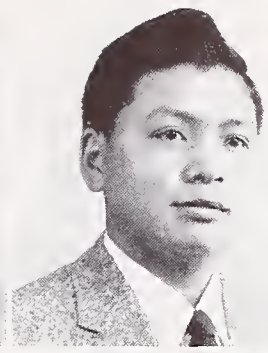
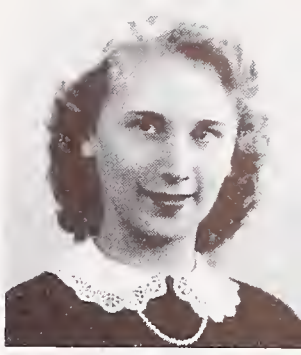

DALE HOWARD
Math, A Cappella
Basketball, Operetta

DIRK LUDWIG HUDSON
English

TONY HUEN*
Mathematics
CSF, Honor Society

GLEN HULTGREN
Science, Chess Club, Science Club
Home Room Representative

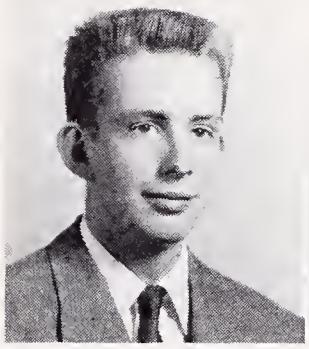
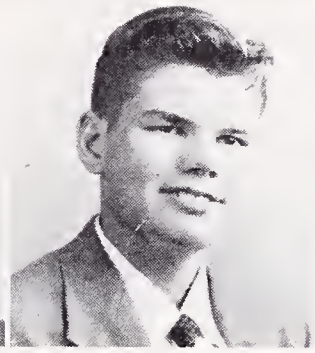
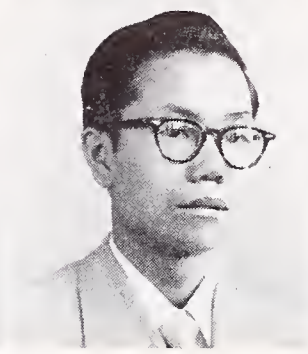
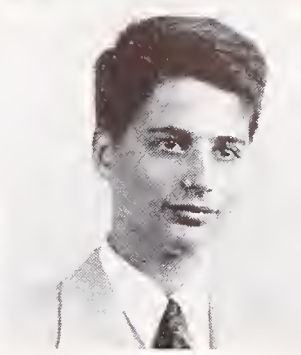

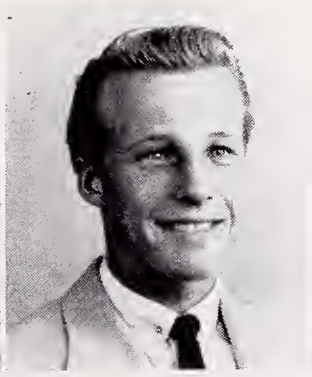
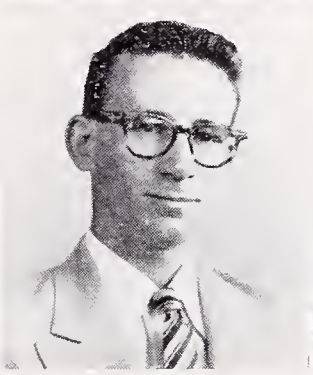
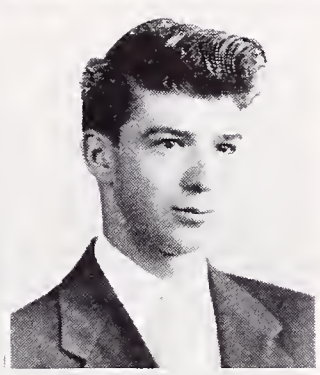

KAREN JARMAN
Spanish, Varieties, GA Rep.
Dinner Entertainment

RICH JENNINGS
History, Swimming 2 yrs.
Home Room Rep., Block B Soc.

ROGER JENNINGS
Math, Rally Committee, Pod Staff,
Jacket Staff, Berk. Hi-Lites
Senior Play Committee

TED JENNY
Math

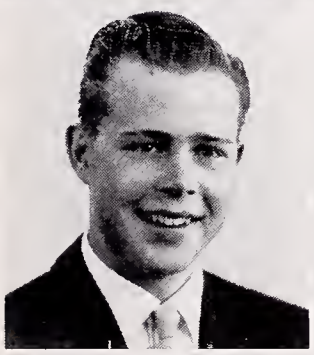

GORDON JOHNSON
Math, English, Rally Comm.
BHS Bicycle Judge, Basketball

WILMA JOHNSON
Business

MARILYN JOHNSTON
History, Music

GWEN JONES
Commercial, Operetta
Varieties 2 terms, GA Rep.

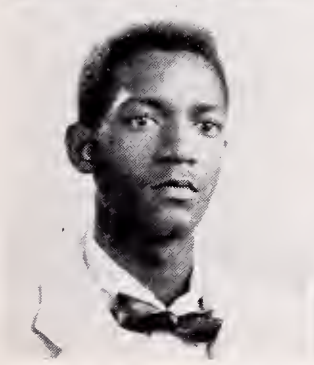

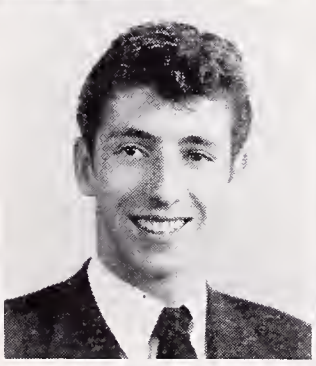

JESSE JORDAN
Vocational Sheet Metal

ALICE JOSEPH
Commerce, History

MARK KAHN
History
Piano

AILEEN KAHRE
German, History
Senior Friend, Honor Society
CSF, Speakers' Bureau, Varieties
Dance Club, Stagecraft Circle

YACHIYO KAMI
Spanish, English
Home Room Rep., L-10 Sec.

VERNA KAUPPINEN
Commercial
Senior Friend

RAY KECHELY
English, Languages, History
Berkeley "Hi-Lites," Jacket Editor
BOC, Senior Play Comm., Baseball
L-11 Class Treasurer

ED KELLY
History
Football, Baseball, Basketball
Block B President, Rally Comm.

EIMI K. KIMURA
Languages, Math
Pod Staff
H-10 and H-11 Home Room Rep.

BARBARA KINCADE
Math, English
Varieties

JAMES KNOX
Music
Rally Committee

RUTH KOSAKURA
English, Languages, Math
Honor Society, CSF
Home Room Representative

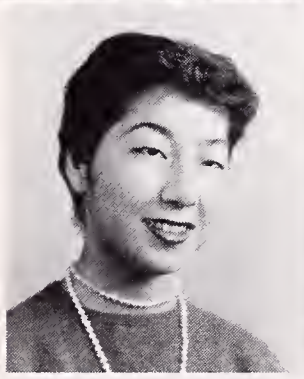

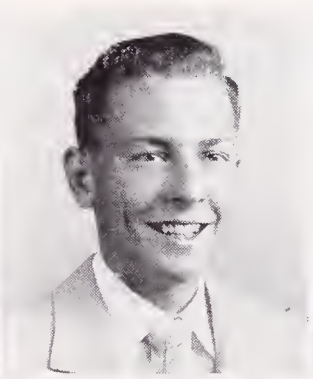
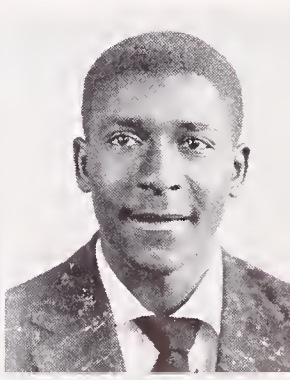

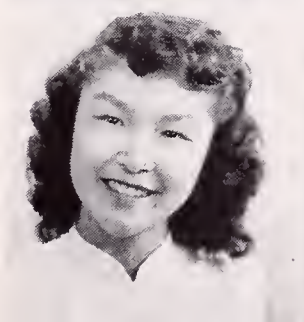
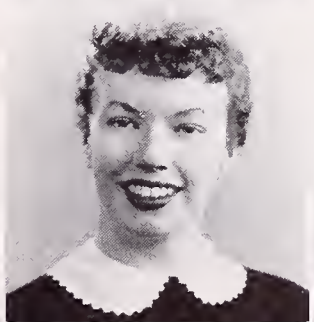
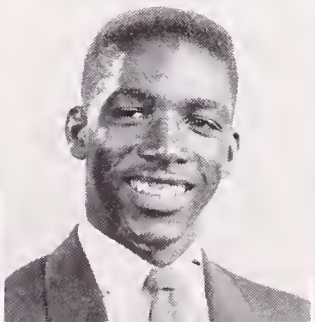
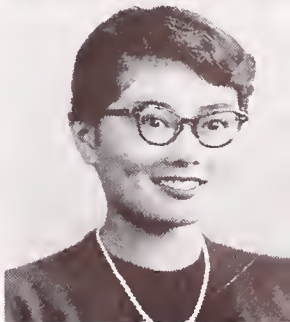

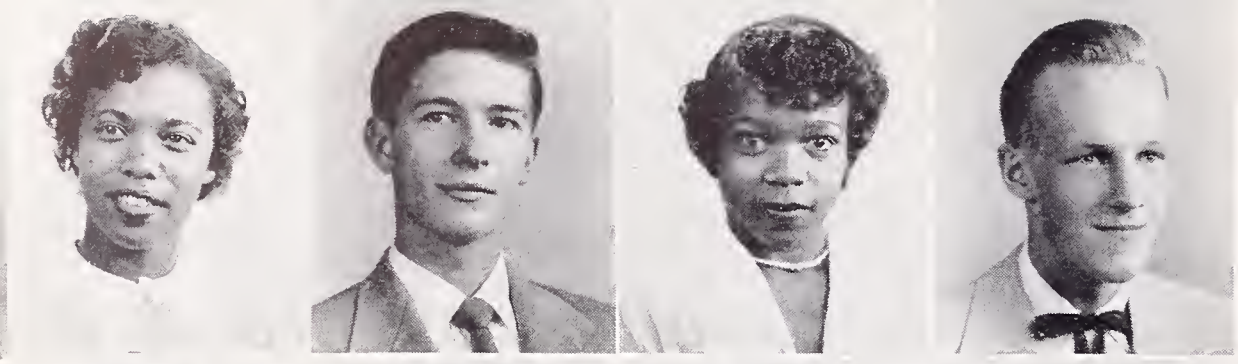

ANITA LOUISE LACY
Business Administration
GA Representative

RAY LA GROUE
Math, Languages
Rally Boy, Senior Play

DOROTHY LAMBERT
Business Administration
Pod Staff

HOWARD LANDERS
Math

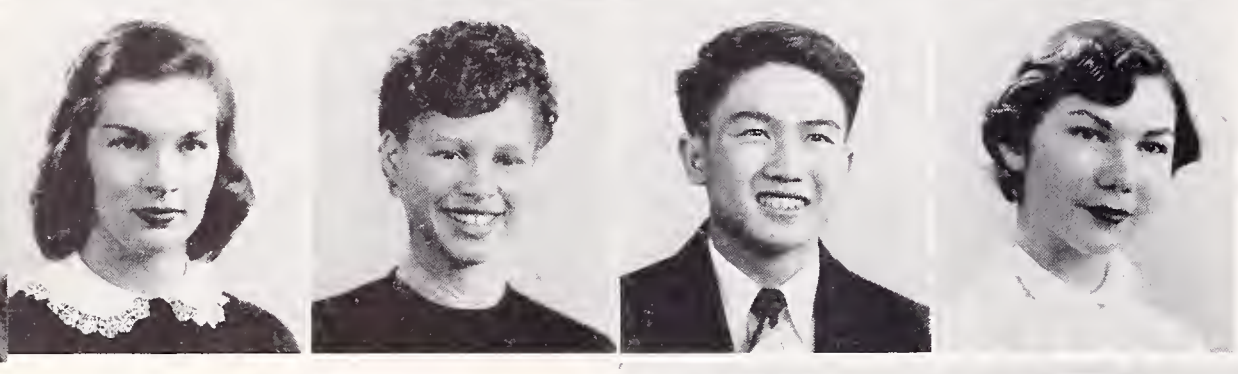

DONNA LARNACH**
Spanish
GA Secretary, Operetta

JEANETTE LAVANDA
Business Administration
GA Representative

MON KWONG LEE
Math
Pod Photographer
Photography Club

MARCIA LIGHTBODY*
Languages, Senior Friend
Jack and Pod Staffs

MARGIE LINDSAY**
Math
CSF President, Senior Friends

BILL LOSE
History
Speakers' Bureau

GARY LUCAS
Math

GERALD LUTHIN
Math, Languages
Asst. Chairman Rally Comm.

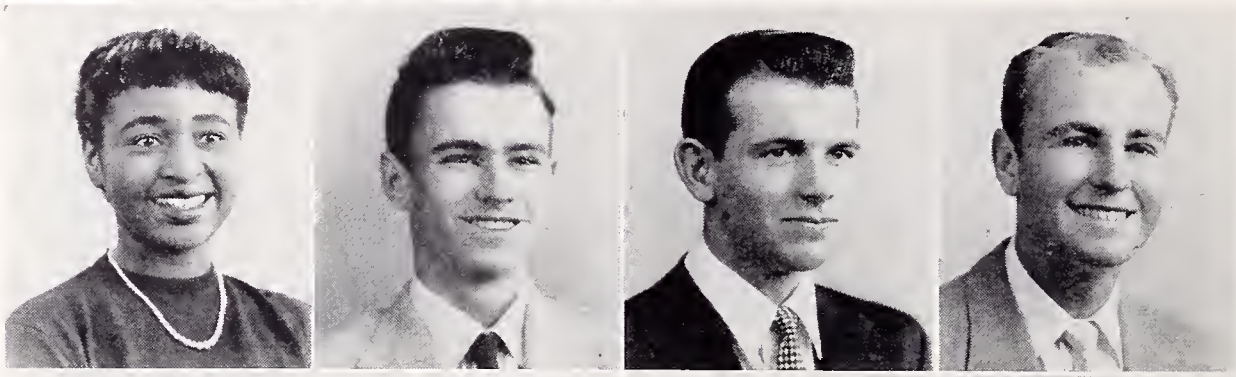

ESPERANZA MACIAS
Commercial

ADA C. MacNAB
Business, Typing
H-10 HR Representative

JANIE MARSHALL
English
Pro Musica, FHA

JUNE MASON
History
Senior Play, Senior Friend

SHIRLEY MASTERS
Spanish, Art
Pod Staff

CAROLYN McCLELLAN
History, Music
HR Representative

ARLENE McCOY
Math, Spanish
HS, CSF, GA Representative

ALBERTA McCRAY
Business
Pod Salesman, Sinkers Club

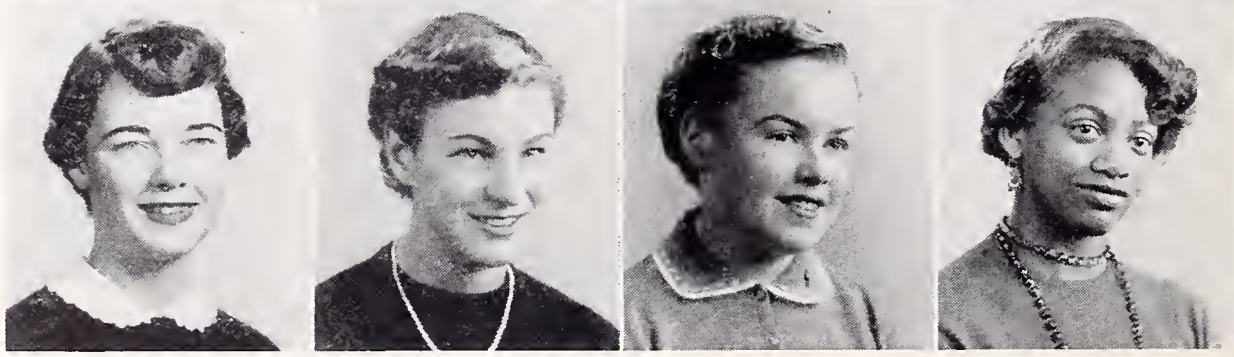

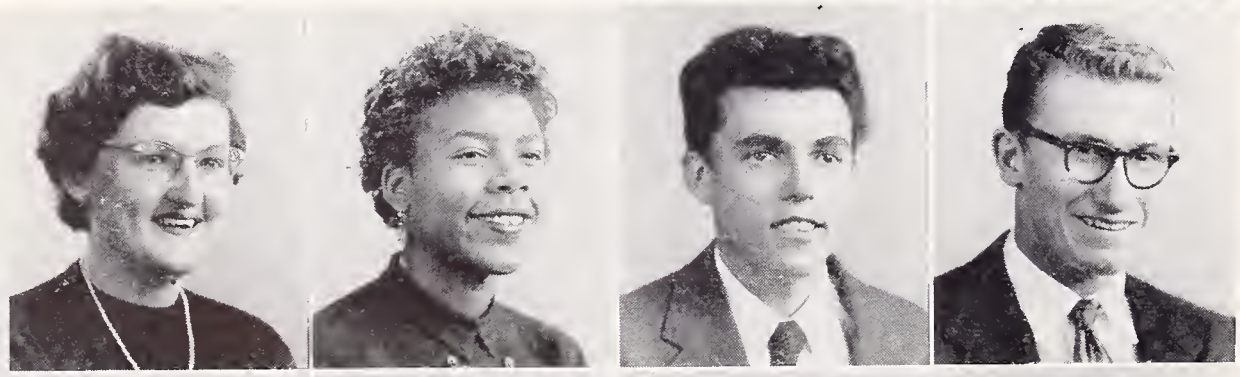

PAT McEWING
Spanish
A Cappella, Bowling Club

MARION MEADOWS
English, Music
Sports

MELVIN MEDE
Print Shop
Ben Franklin Club

DON MILLER
Math, Languages
Football, Rally Comm.

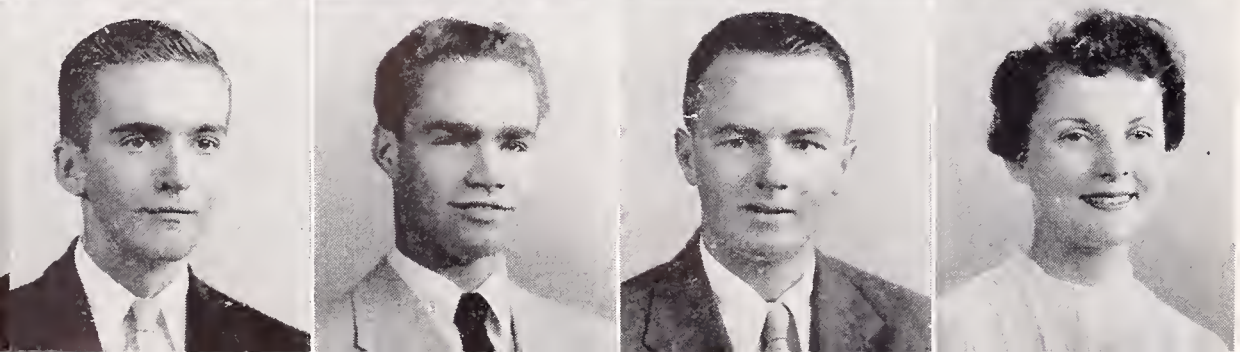

BERT MILLER
Math

WAYNE MILLER
Math

JOE MOLAMPHY
Math, Science

RUTH MORGAN
Commercial

HARRY MORRIS
Math and Languages
Rally Comm., HR Rep.

JANET MURRAY
History

GEORGE NAKANO
Vocational Auto
Swimming, Block B, Rally Comm.
HR Representative

CONNIE NAVARRO
History, Commercial
HR Representative

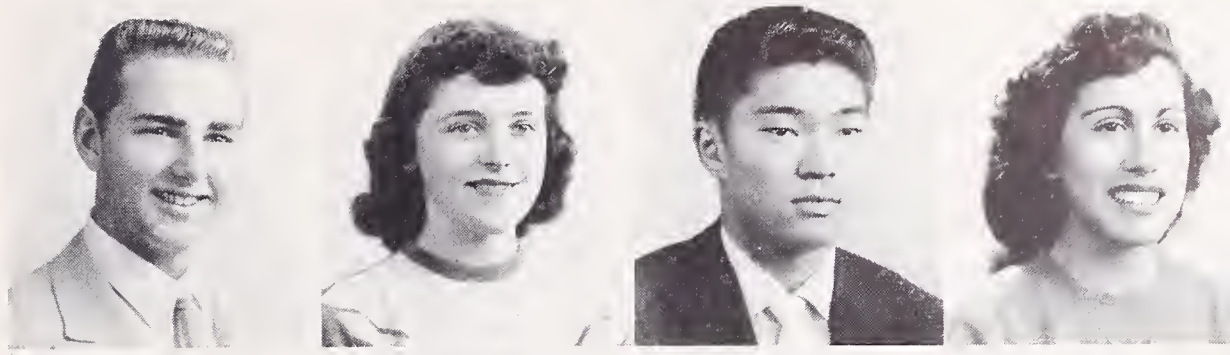

ELEANOR NELSON
History
HR Rep., GA Rep., Swim. Club

SARA NICHOLSON
Languages
Senior Friend, Honor Society
Pod Staff, GA Rep.

HEBARD OLSEN
Math, English
A Cappella

JILL OVERSTREET
Math, Latin
Varieties, Pod Art Staff

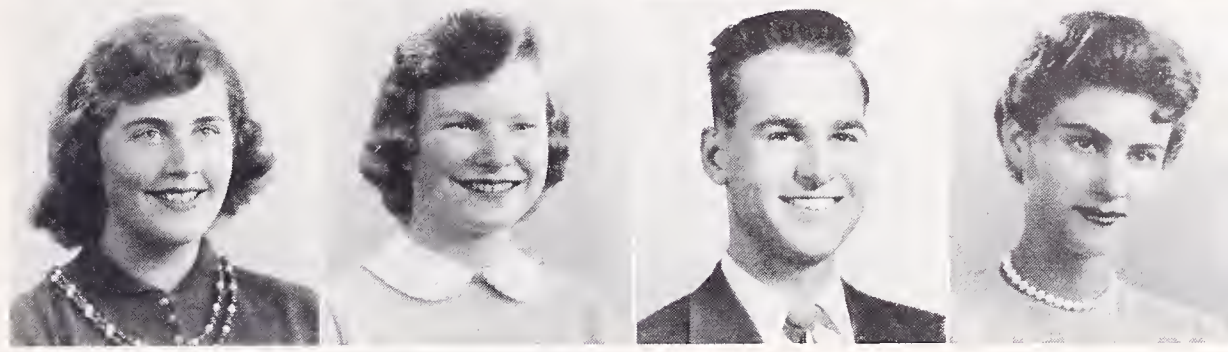

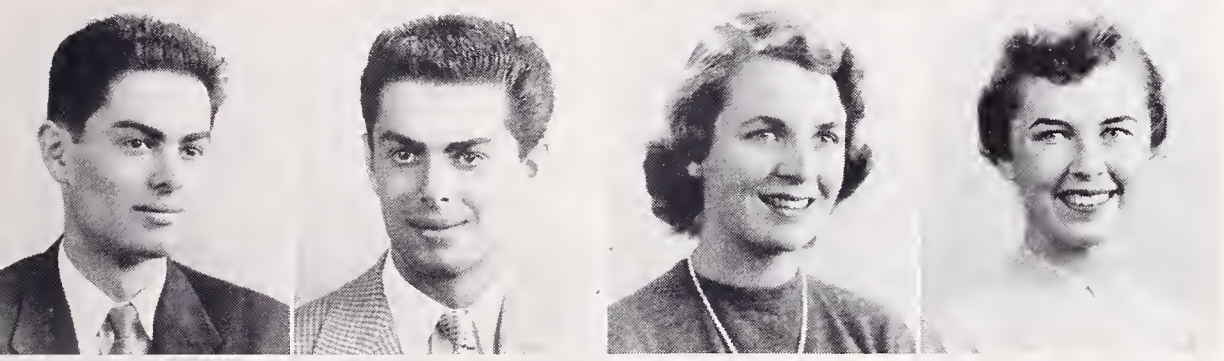

GLENN PARHAM
Mathematics
Rally Boy, Bowling Club, Golf

HAL PARHAM
Math
Rally Comm., Senior Play

JEAN PATRICK
Math
Pod Staff, GA Rep.

JOYCE PELTO
Business
HR Representative

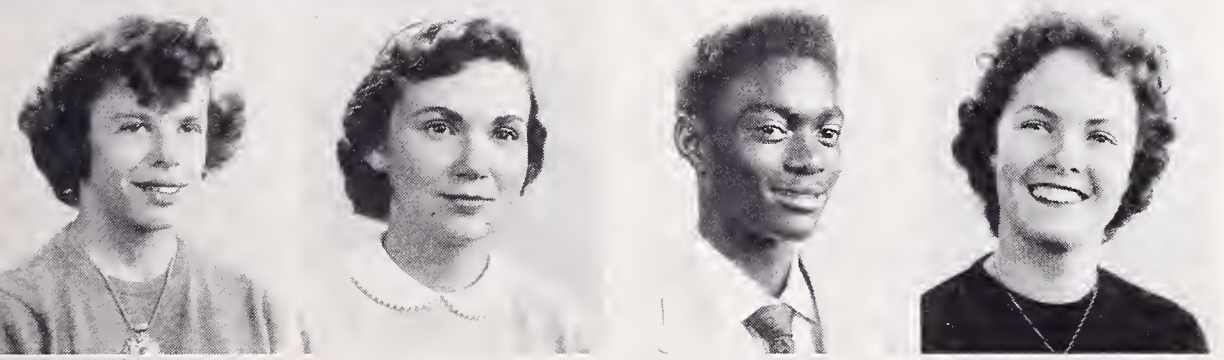

GAYNOR PERRY
English, Science
Mixed Chorus

KAYE PERRY
French
Varieties, HR Rep.

BILL PHILLIPS
Shops

DEBORAH PORRITT
Math
A Cappella, Noontime Shows

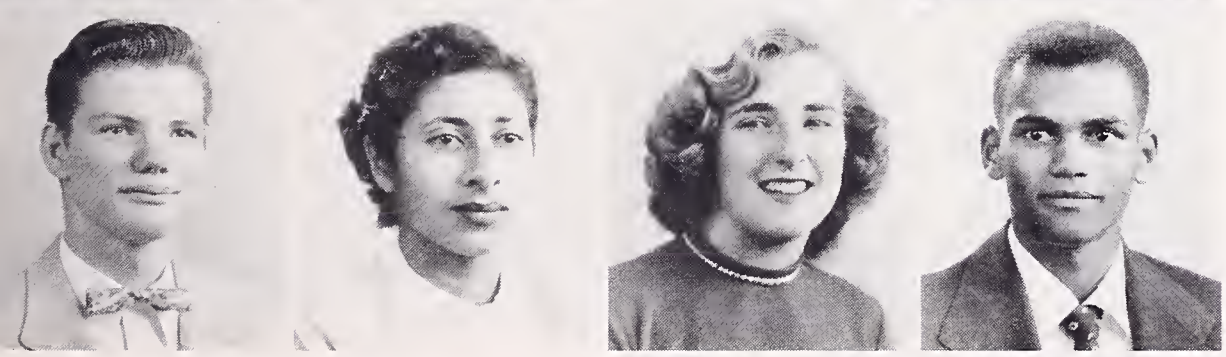

CHUCK REINKE
Math
Golf Team, Speakers' Bureau

ESTHER REYES
Homemaking, English

HELEN REYNOLDS
Math, Homemaking
Honor Society, GA Rep.

WARREN ARNOLD RICHARDSON
Business
Rally Boy, Basketball Bee, HR Rep.

CLARE RIDDLEBARGER
Math, History
Rally Comm., Stage Crew

DAVID RINTA
Math
Varieties, Rally Comm., Football

JEAN ROBARGE
Vocational Auto Shop

BUNNY ROBINSON
History
Senior Friends, Jacket Staff,
Sr. Play

ANDRE ROGERS
Mathematics
Swimming Team, Rally Comm.
Basketball

GERRY ROLLEFSON
Math
Electronics Club, Astronomy Club
Honor Society

KRISTIN ROPER
French, Art
Stagecraft Circle

LORRAINE ROSEO*
Languages
Senior Friends, Pod Staff, CSF

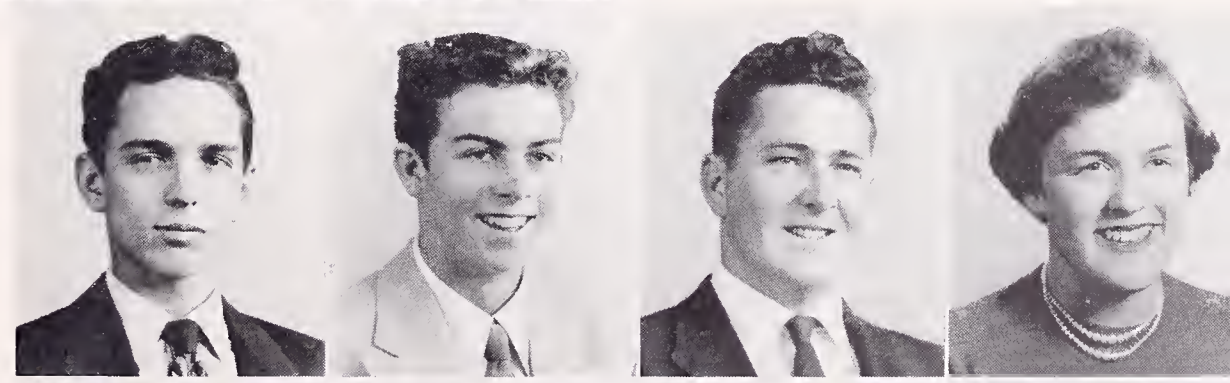

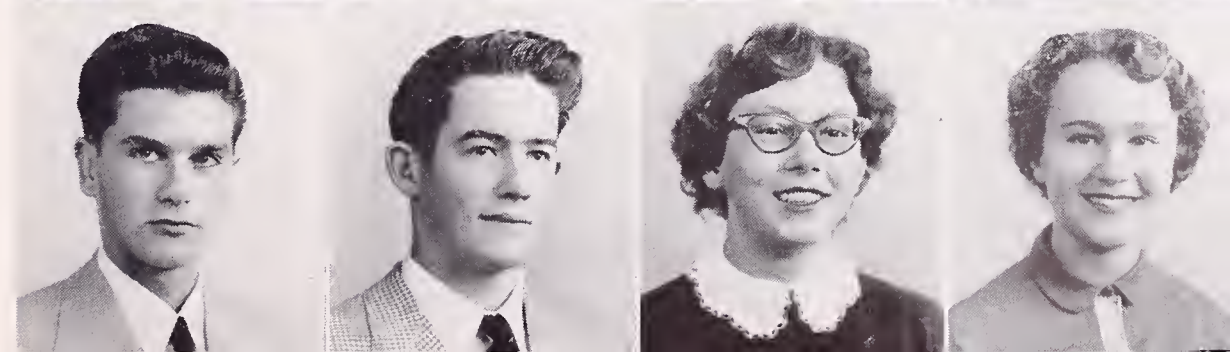

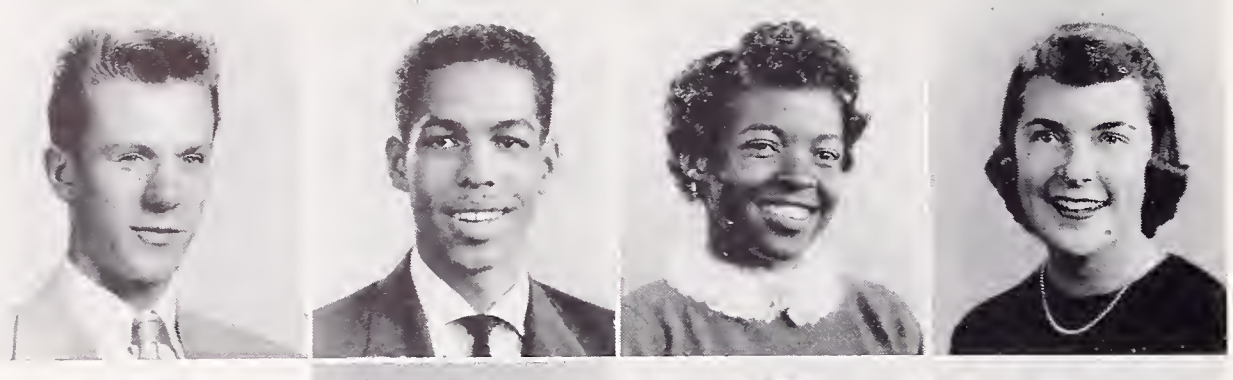

BILL RULON
Math, Languages
Chess Club

RANDOLPH RUMFORD
History

MARY RUSSELL
Music
Basketball, Swim

DALE SACKETT
Math, Spanish
Senior Friend Chairman, BOC

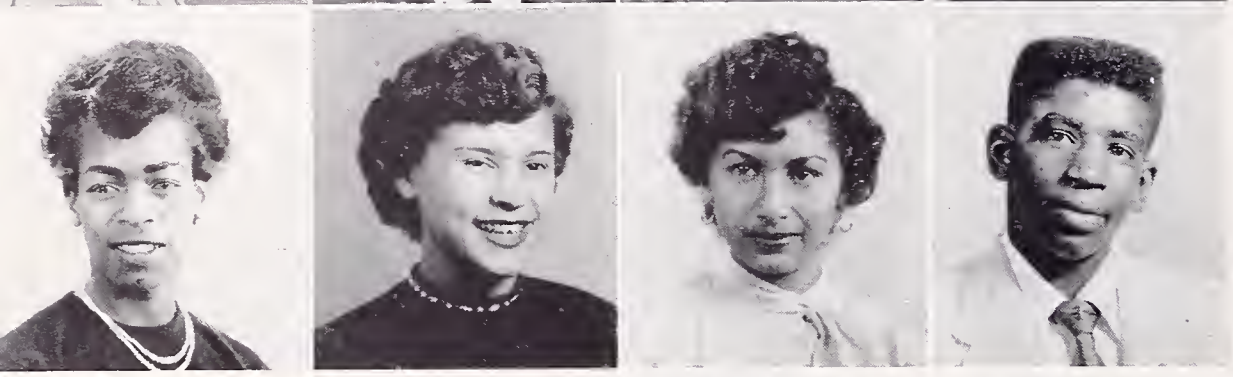

DELORIES SALTER
English

MARIE SANCHEZ
Business

SARAH SANCHEZ
Homemaking

HERBERT SANDERS
Vocational Shop

BERNARD SANDWEISS
Math
Rally Comm., Band, Varieties

JERRY SCHNEIDER
Business
Pod Staff, Rally Comm.

BOBBY SEALE
Vocational

GEORGE SEELEY
Math
Rally Committee

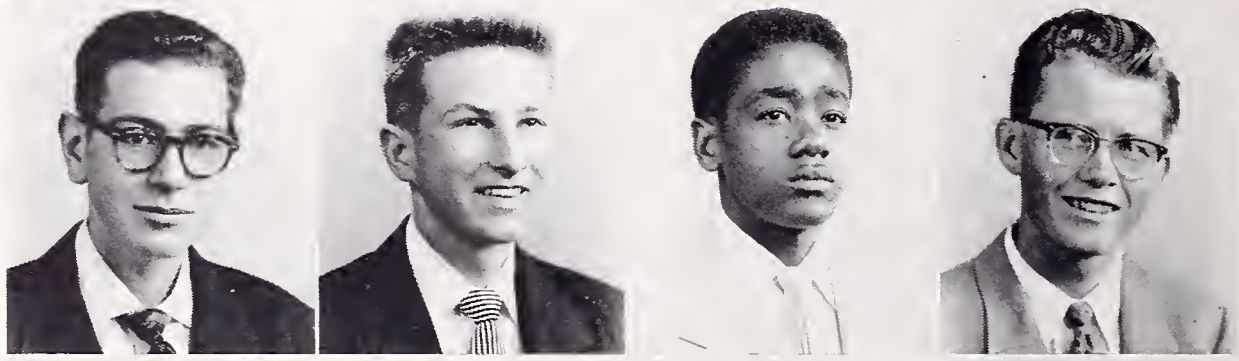

JAMES SHAW
Vocational

SANDRA SHEPHERD
English, Science

YVONNE SIMONS*
History, English
Senior Friends

JOE SMALL
Math, English

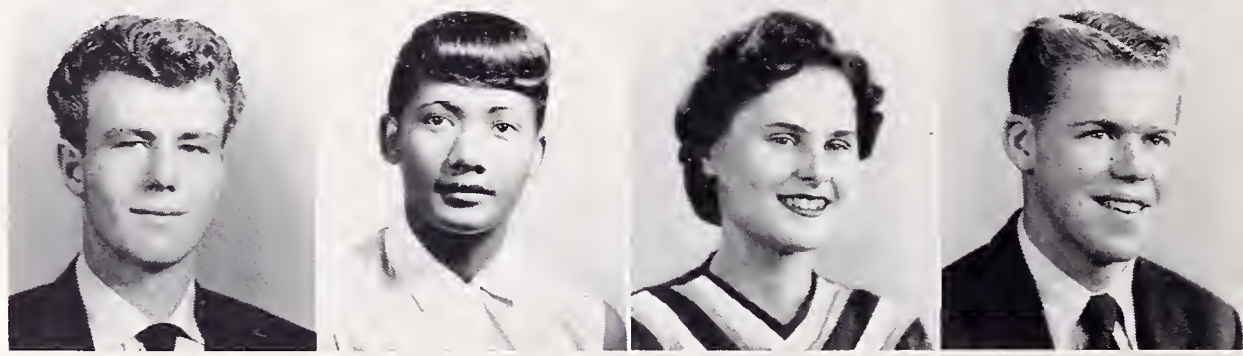

PATTI SMITH
History
GA Rep., HR Rep.

MARGIE SNYDER
French
Varieties

LORETTA SQUIBB
History, Art
Art Club, GAA

JEWELL STANTON
Commercial
GAA Rep., HR Rep.

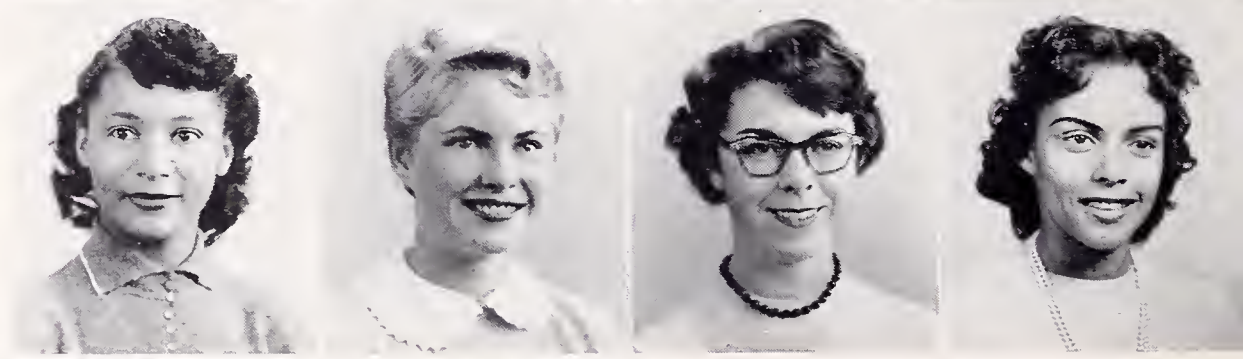

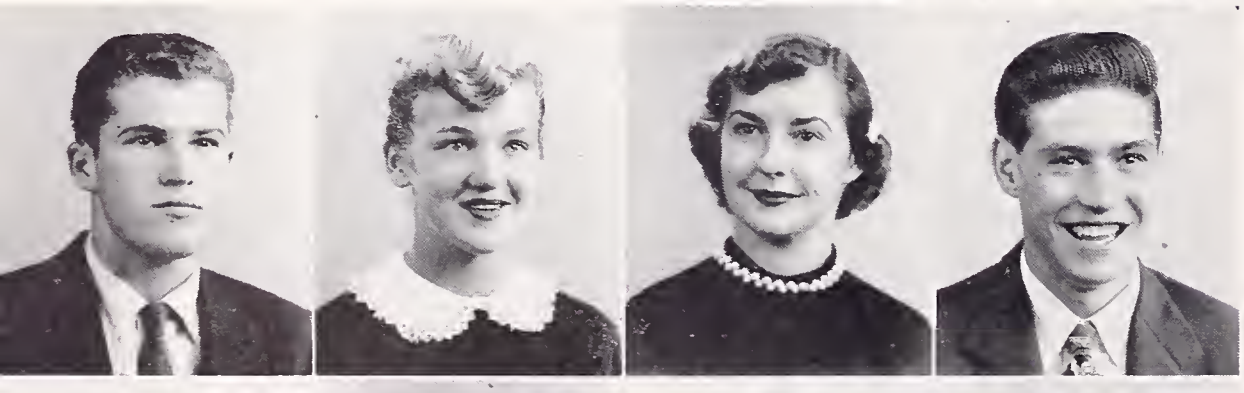

FRITZ STERN
Languages
ASBHS Vice-Prexy, BOC
Senior Play

JANICE STEVENS
Math, Languages, Science
Senior Ball Decoration

SYDNEY STODDARD
History
Jacket, Senior Ball Dec.

BILL STOLL
Vocational
Basketball, Swimming

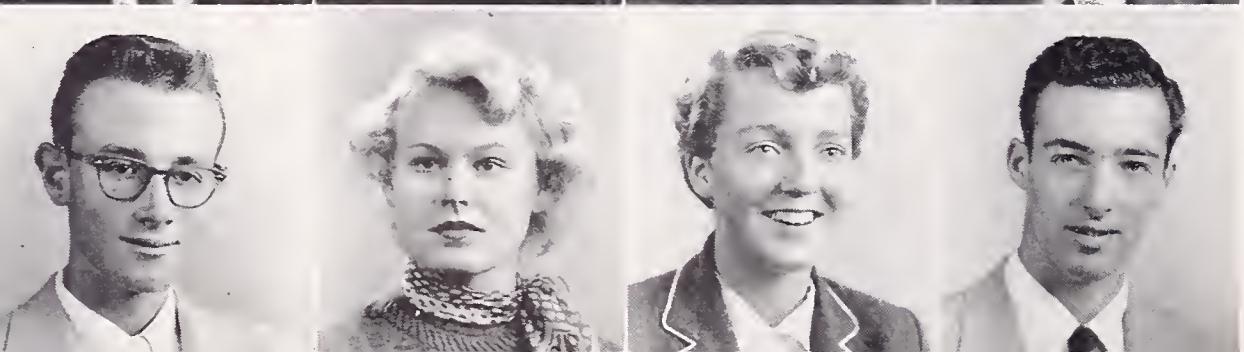

ED STONE
History
Rally Comm., HR Rep.

ELLA MAE SUETT
Languages
Honor Society, CSF

ALICE TAYLOR
Latin, English
Speakers' Bureau

FRANK THOMAS
Math, History
Jacket, Rally Comm.

CLARENCE THOMPSON
Sheet Metal

RON TOFANELLI
English, Math
Rally Comm., HR Rep., Basketball

SELMA TOLKMIT
Math, Languages
Drama Club, Senior Play

DORIS TRUFANT
Business
Rec. Sports, Tennis Club, Sinkers

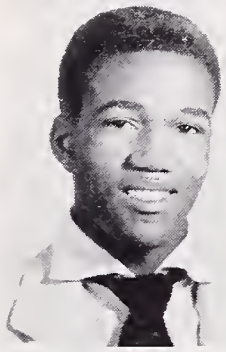
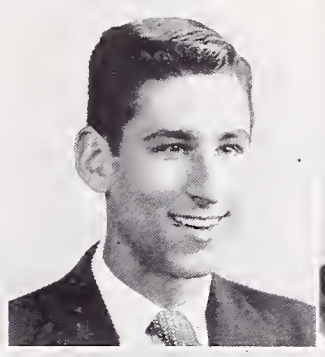

HARVEY UHL
Business
Rally Comm.

PAT VALITON
Math, Spanish, English
Jacket Feature Ed., Sr. Friend
Varieties, Pod

EUGENE VAN SHOOK
English
Physical Education

ZONA VAN SANT
Science
Drama Club, Sr. Ball Dec. Comm.
Grad. Comm., Varieties

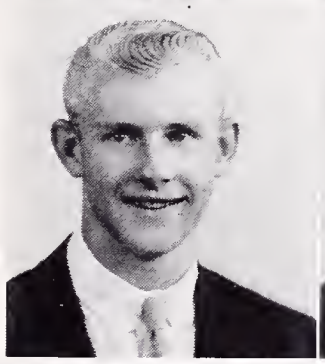

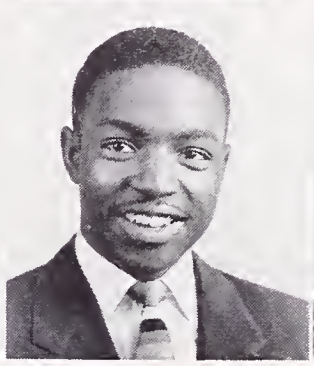
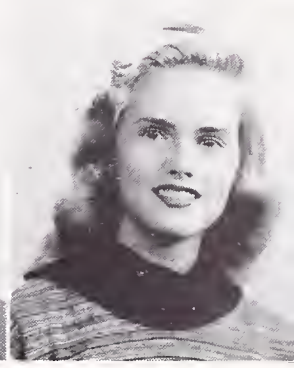

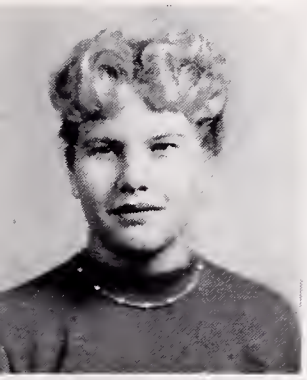

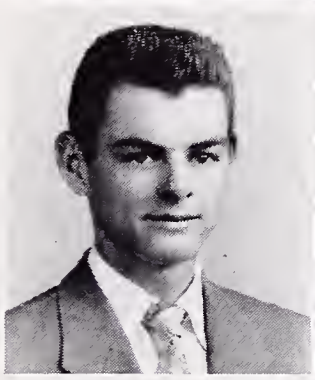
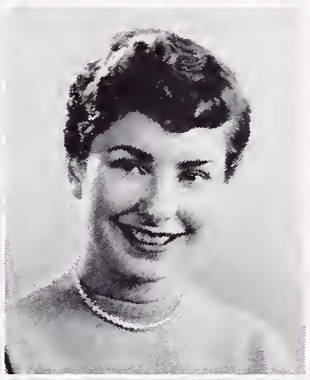

JOSEPHINE VARGES
Business

WILMA DELORES VAUGHN
History

DONALD VETTER
Math, Business
Home Room Representative

LAURENE ANN VIALE
Business
H-12, L-12 Sec., HR Rep., Pod

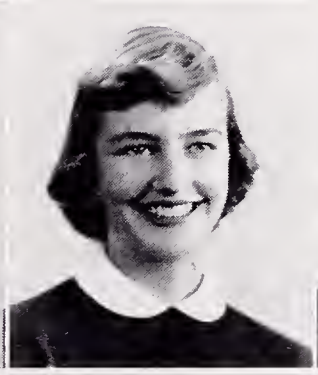
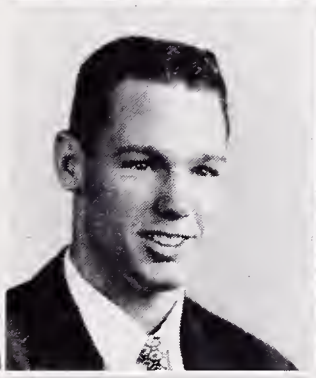

CATHLEEN WALKER
History
Art

MARY WALPOLE*
Languages, English, Science
Pod, Sr. Friends, Varieties

GEORGE WARFORD
History
Basketball, Football

POLLY WARNER
English
GA Rep (2 times), HR Rep. (2 times)
Operetta

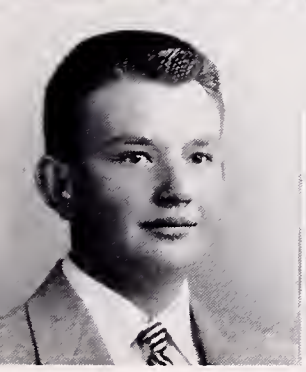
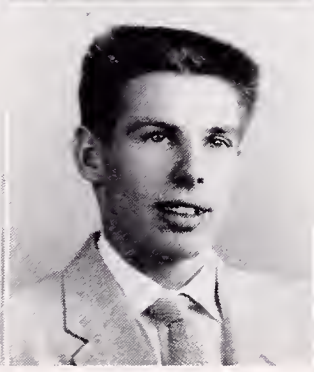

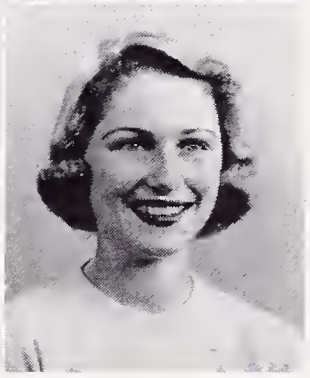

PETER WARNER*
Math
Rally Com., Jacket Sports Ed.
HS Pod Staff

FRANZ WARTENWEILER
History
English

JOAN WASHINGTON
History
Hi-power Club, Swim Club

CAROLE IRENE WATCHERS
Science, Languages, History
Senior Friends

BARBARA WATKINS
English, Languages

LEE WATTY
History
HR Rep., Football

RICHARD DONALD WHITE
Printing
Ben Franklin Club President

VERNITA LYNN WHITE
History
HR Rep., GA Rep.
Operetta, Dance Club

JO ANN WILBURN
Business, Piano
Sports

ETHEL WILLIAMS
Business
HR Rep., GAA Rep.

MADELINE WILLIAMS
French
Tennis Club, Sports Club

JO ANN WILLIS
English, Languages
GA Vice-pres., HR Rep.
Jacket, Pod, Operetta

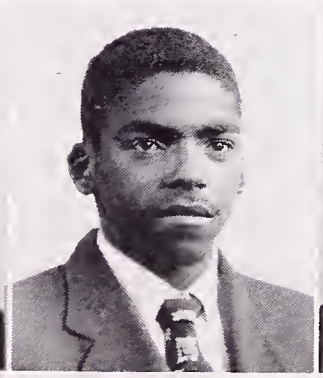
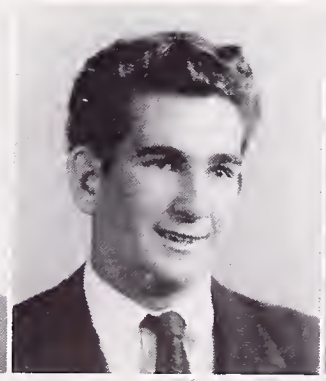
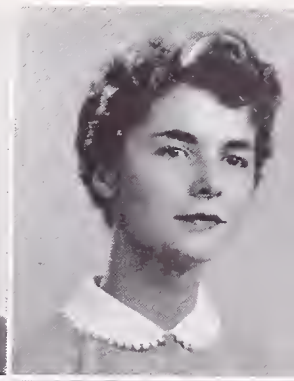

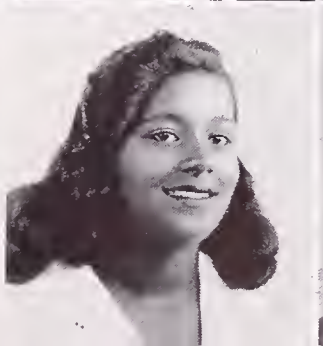

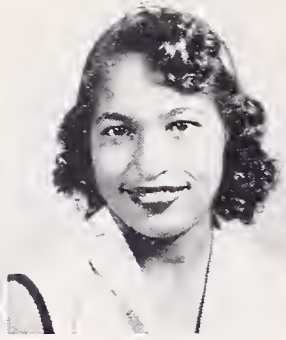

BETTY WILSON
Business
HR Rep., H-10, H-11

JESSIE WILSON
History
Sinkers, Tennis, Rec. Sports

TRUDY WOOLRIDGE
Business
Tennis, Recreational Sports

SAMATHA WRIGHT
Business
HR Rep., GAA Rep., Sports Club

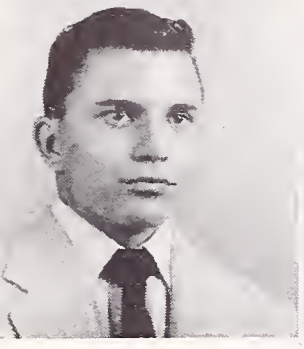

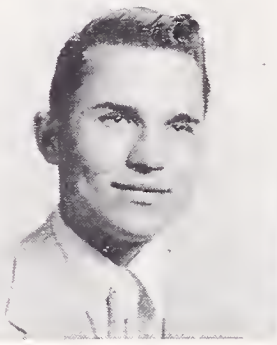

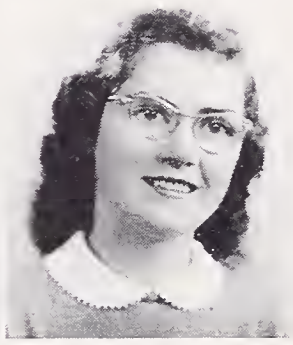

JOE WRIXON
Science
Rally Comm., HR Rep.

BILL WRIXON
Science
HR Rep., Rally Committee

MARY YOUNG
Business
Junior Prom Dec., Red Cross

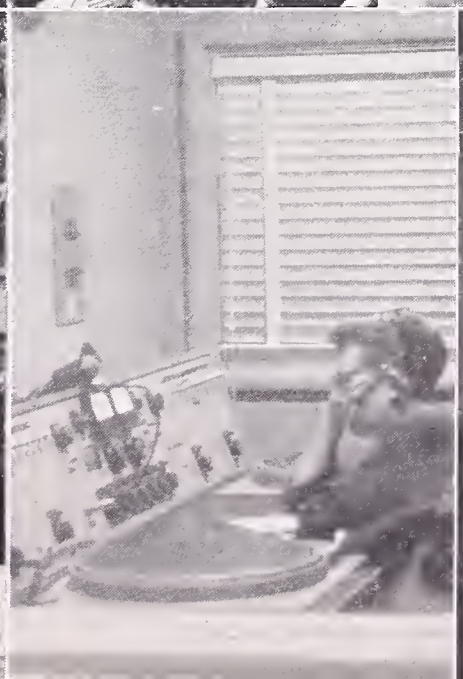
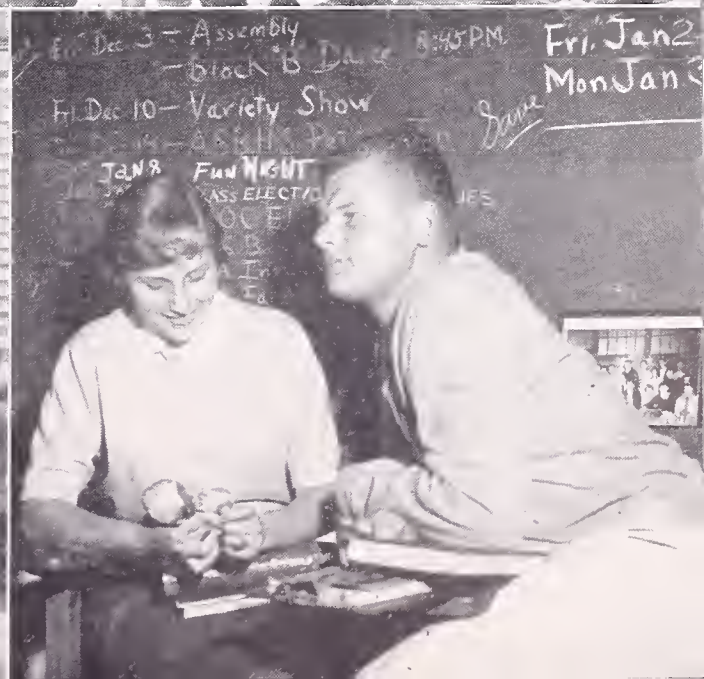
Fri. Dec 3 – Assembly
– Block B Dance
8:45 PM
Fri. Jan 2
Mon Jan 3
Fri. Dec 10 – Variety Show
Same
JAN 8
FUN NIGHT

LOWERCLASSES

Low Tens through Low Twelves
play a large part
in the BHS American way of Life.

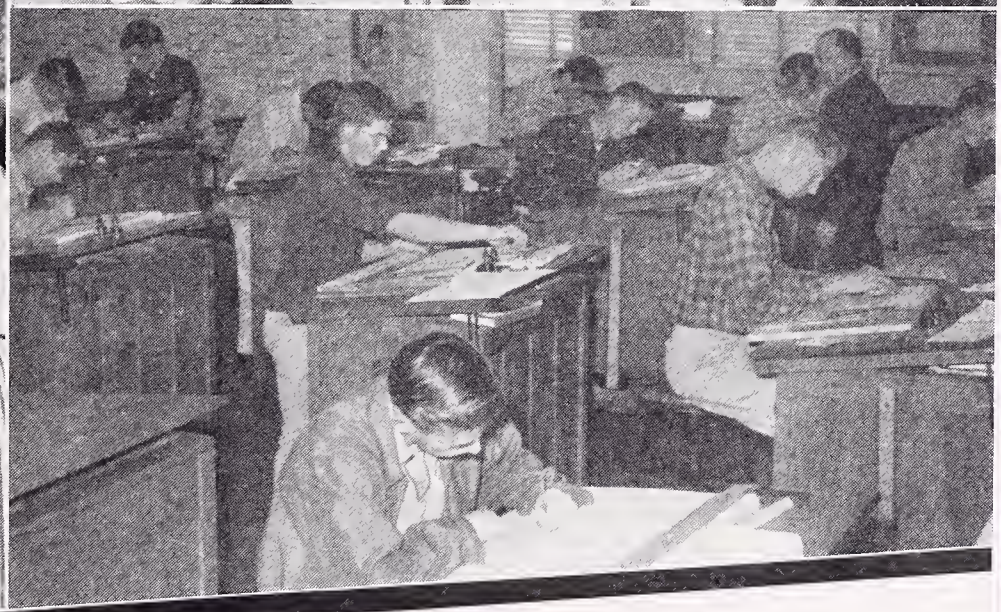

L-12 OFFICERS

President ..... Bob Matthew
Vice-President ..... Shirley Redd
Secretary ..... Eimi Kimura
Treasurer ..... Barbara Littlejohn
Social Secretary ..... Barbara Doyle

Low-12 President's Message

This term has been as successful as any we've had at Berkeley High. Gremlin sales on the slope and at the football games were a great success through the efforts of those who sold them and the students who bought them. Members of the Low Senior Class took an increasing interest in outside activities. But this interest is only the halfway mark. Next term will find us participating actively as only high seniors can.

I enjoyed being the Low-12 President. My thanks go to my officers, our sponsor, Mr. Vivrette, and the many members of our class who made this term a success.

I am sure that if this term is any indication, next term will find ours to be one of the best classes ever to graduate from BHS.

Bob Matthew.

CRUSH
president

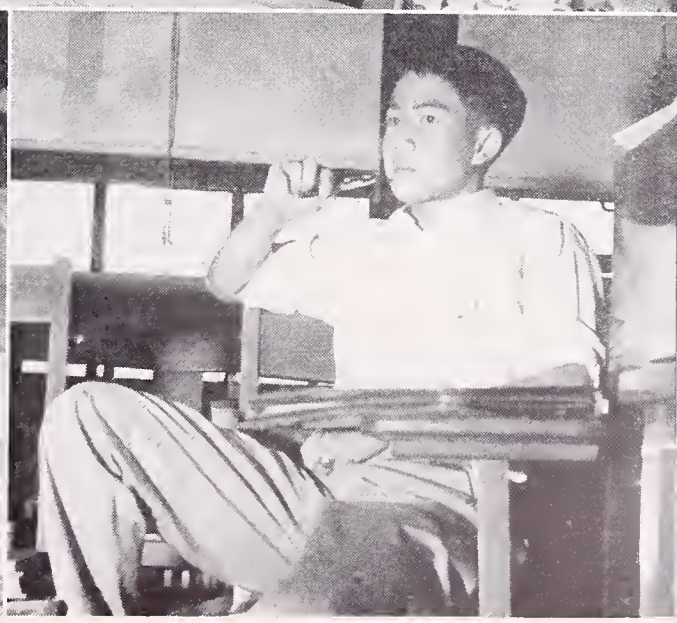

H-11 OFFICERS

President ..... **Pete Domoto**
Vice-President ..... **Sam Viviano**
Treasurer ..... **Barbara Boyce**
Secretary ..... **Sandy Nealson**
Social Secretary ..... **Jolene Alesandro**

High-11 Class President's Message

Looking back over the past activities of our high eleven class, I see a highly successful and productive semester. I wish to take this opportunity to extend my thanks to those who have helped to make this term a profitable one. It was only through the efforts and cooperation of the members of the class that te Junior Prom, pop-corn week, and our "Fun Night" booths were so tremendous. "Words and Music," the Junior Prom, will be remembered as a gala evening of fun. The success of the Prom was due to the efforts of all the hard-working dance committees.

This high junior class has met each activity with a profound enthusiasm which exemplifies the spirit of each and every member of the class.

Thanks again and the best of luck for the coming semester.

Pete Domoto,
H-11 President.

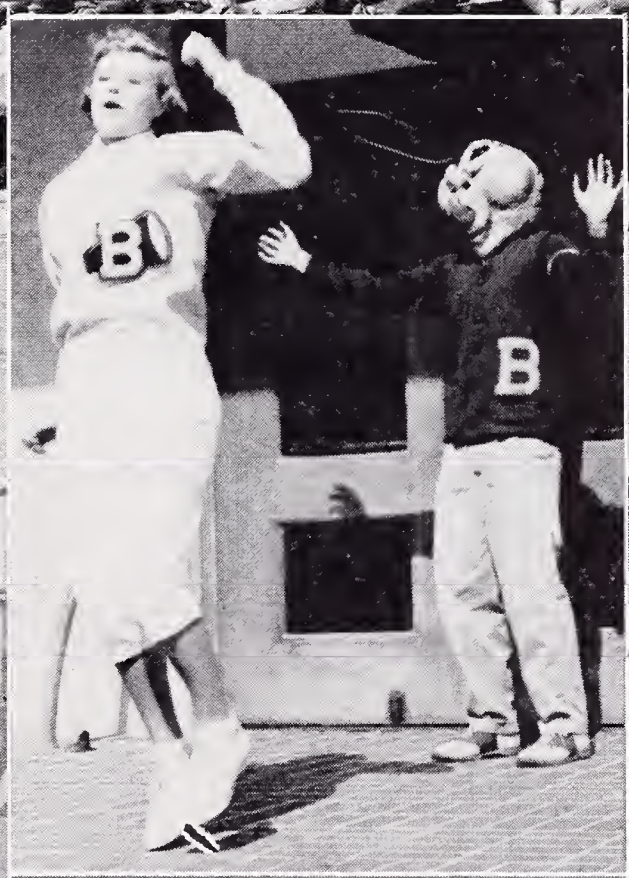
B
B

L-11 OFFICERS

President.....Harry Chandler
Vice-President.....Henry Chin
Secretary.....Ann Dalziel
Treasurer.....Toni Blair
Social Secretary.....Susan Ide

Low-11 Class

The Low Eleven Class has worked very hard to make this term a successful one for Berkeley High School. Our spirit has been demonstrated by our participation in all school activities. We have had representatives in all of the clubs, on school teams, in the Varieties and Talent Assembly, and in the Honor Society.

My thanks go to each and every one of you for your support of hot dog sales, Fun Night and the greatest Junior Prom ever put on. If you keep up the good work I know that the Spring Class of '56 will be the best class ever to graduate from Berkeley High School.

Thank you.

Harry Chandler,
President.

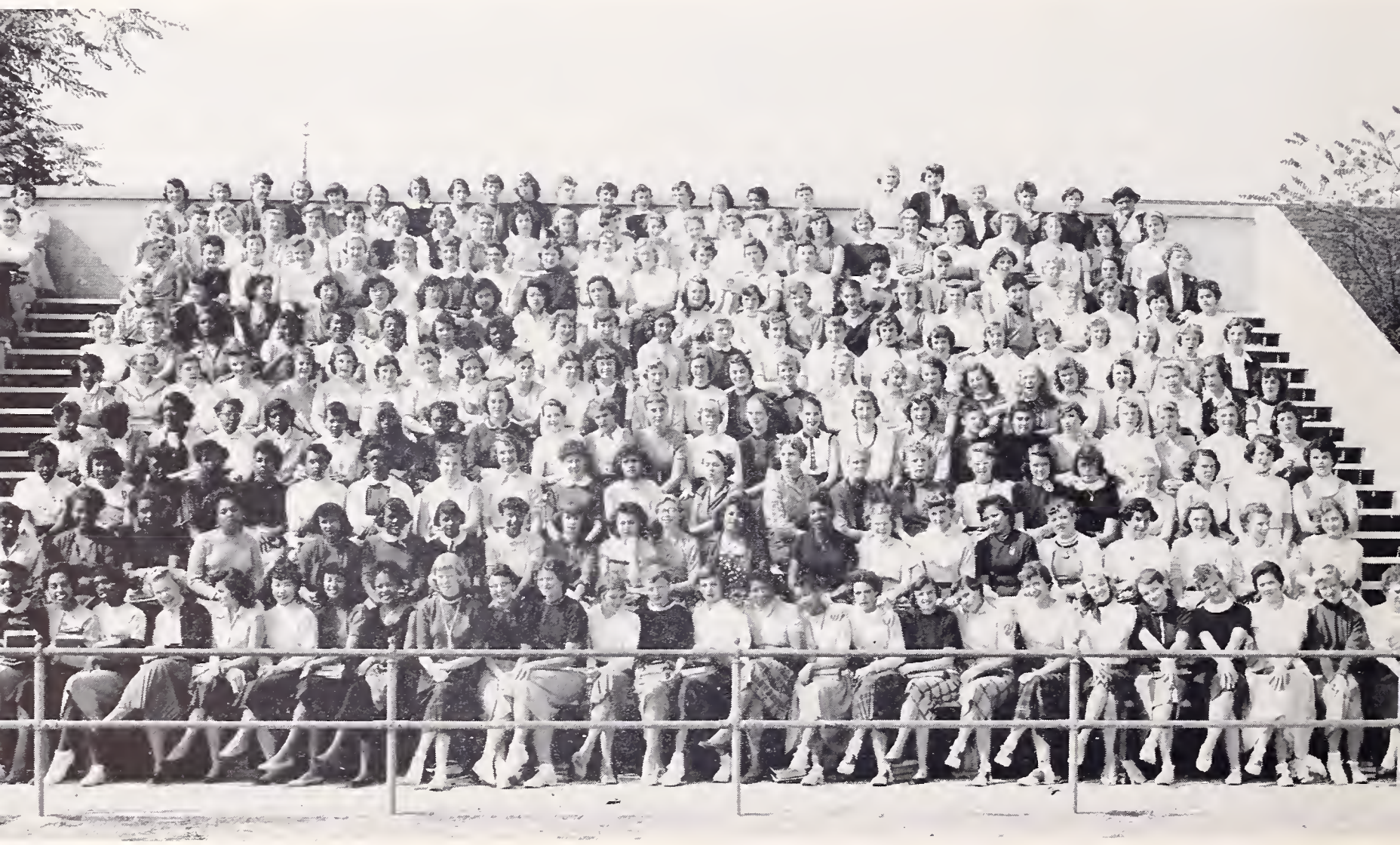

H-10 OFFICERS

President ..... Andy Morse
Vice-President ..... Ed Roach
Secretary ..... Jerry Newman
Treasurer ..... Jane Missling
Social Secretary ..... Emily Hunt

High-10 Class Message

Being president of this H-10 Class of Fall '54 has been a memorable experience for me. The cooperation of the whole class has been wonderful. I would like especially to thank Mr. Akey, our class sponsor, for his help and guidance. I would also like to thank everyone who has made is possible for me to serve on the BOC; it has been an unforgettable experience.

Thanks again, and good luck to all of you.

Andy Morse,
H-10 President.

L-10 OFFICERS

President..... Mike Sarkela
Vice-President.....John May
Secretary.....Connie Perry
Treasurer.....Gene Thorley
Social Secretary .....Kate Mills

Low-10 President's Message

It has been a great privilege, as well as a pleasure, to serve as Low-10 President this past term.

I would like to thank Mr. Menken, the class officers and homeroom representatives for their fine cooperation and support. Without this support we could never have gotten our start.

With your continued enthusiasm our class should reach and better the goals of any other class of Berkeley High School.

I would again like to thank you for giving me this opportunity to represent you on the BOC.

Good luck in your remaining years at Berkeley High.

Mike Sarkela,
L-10 President.

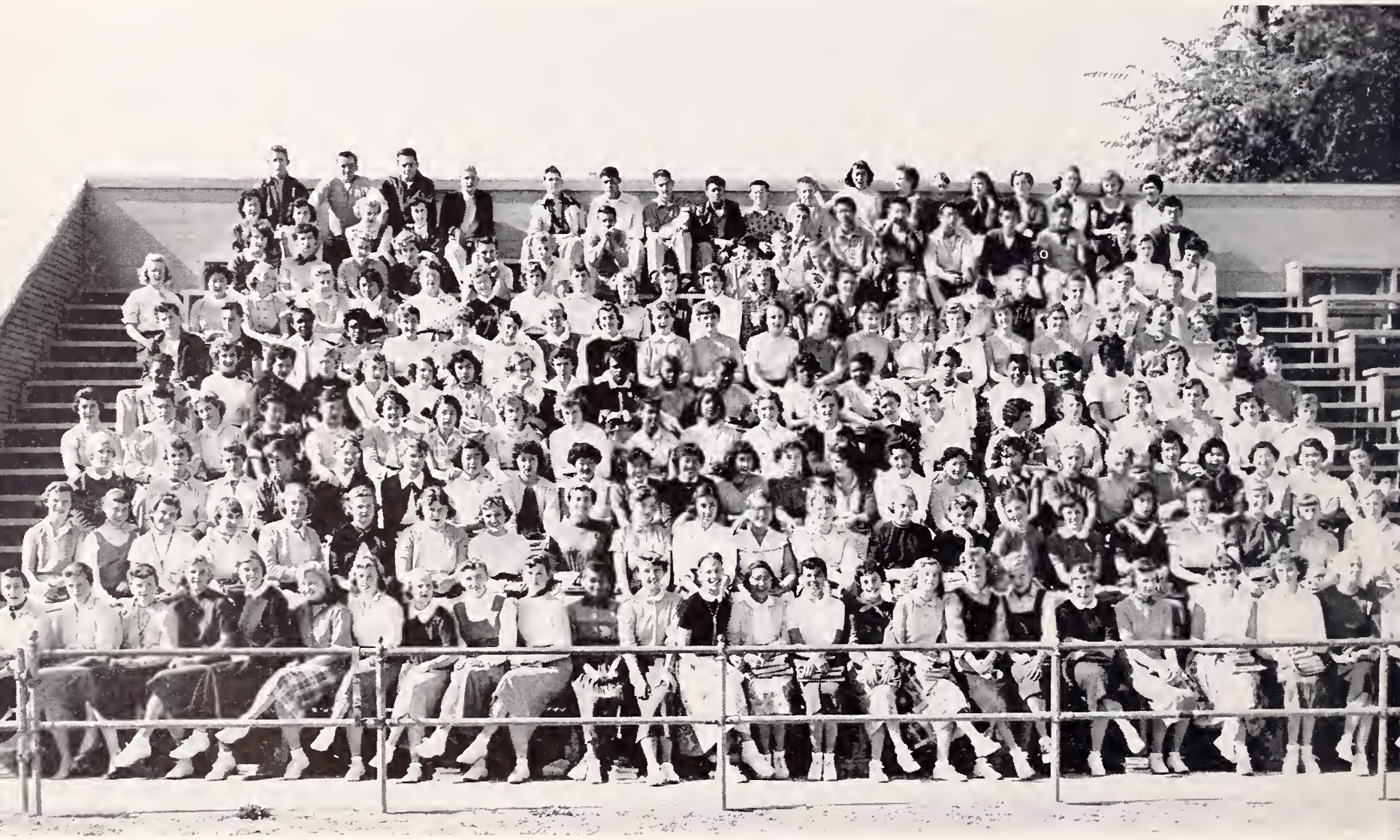

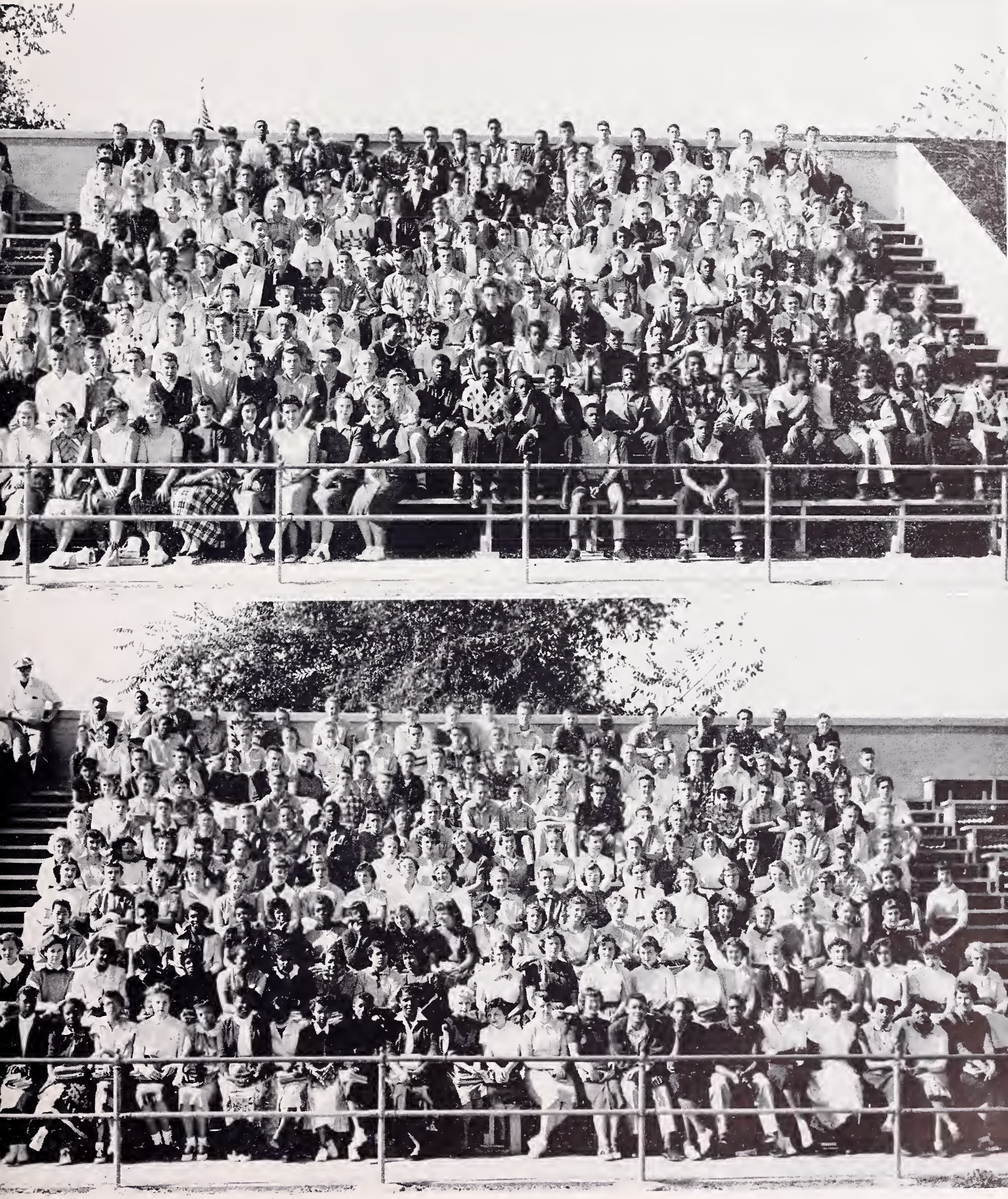

WOMEN

for GOVERNOR
GRAVES
VOTE DEM. - DEMOCRAT
BREED
KNIGHT
POWER
GRAVES
BJORNSON

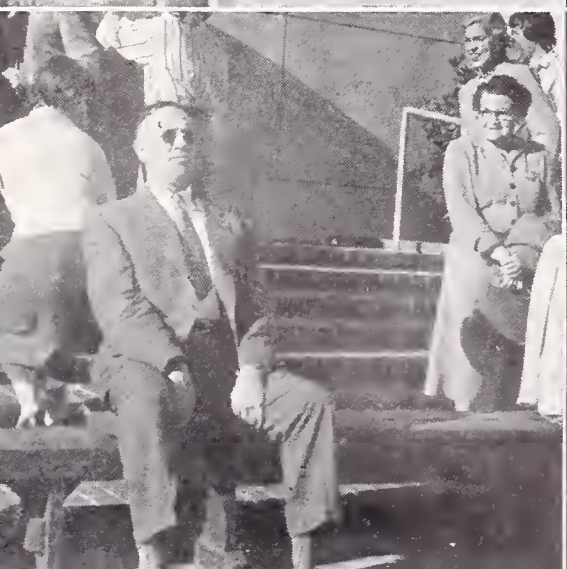

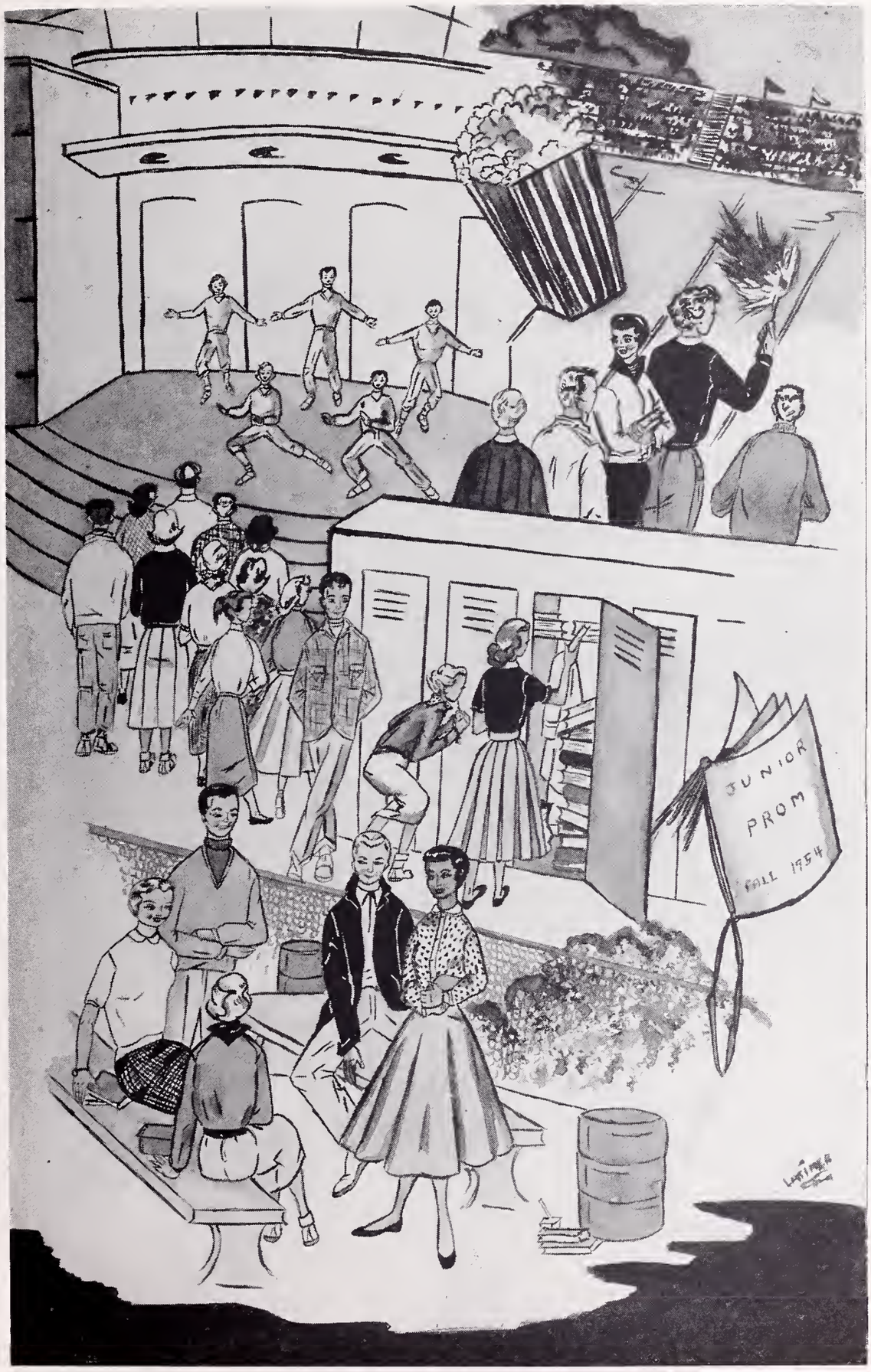
JUNIOR
PROM
FALL 1954

VOCATIONAL

AND ACADEMIC CLASSROOM SCENES

Here we train for our future roles
in the American Economy.

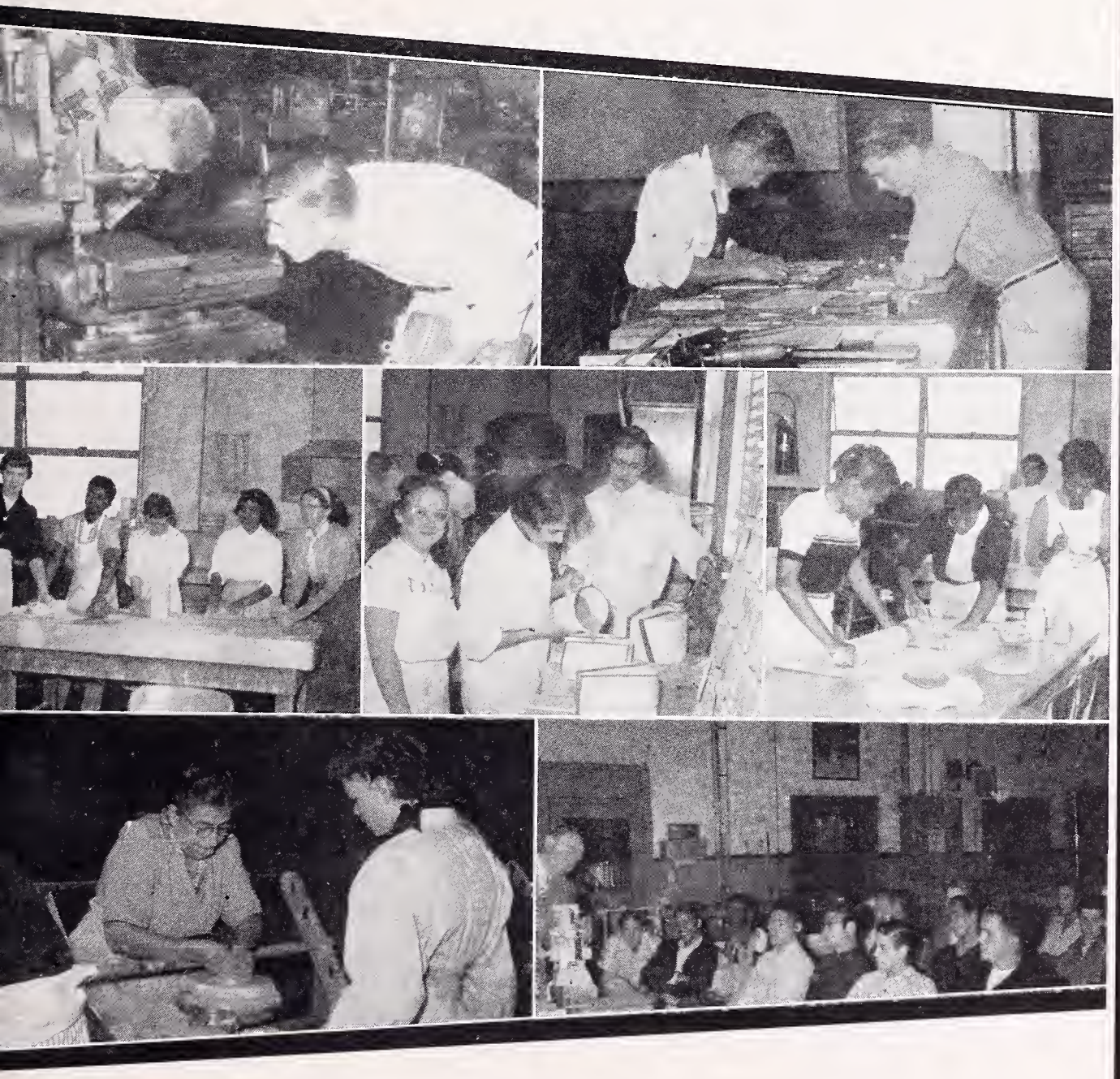

Academic Machine Shop, Metal Shop, General Shop and Wood Shop class help prepare students for professions and vocations.

Scenes taken in Radio Shop, Academic Machine Shop, Mechanical Drawing, Art and Gym demonstrate the variety of instruction at BHS.

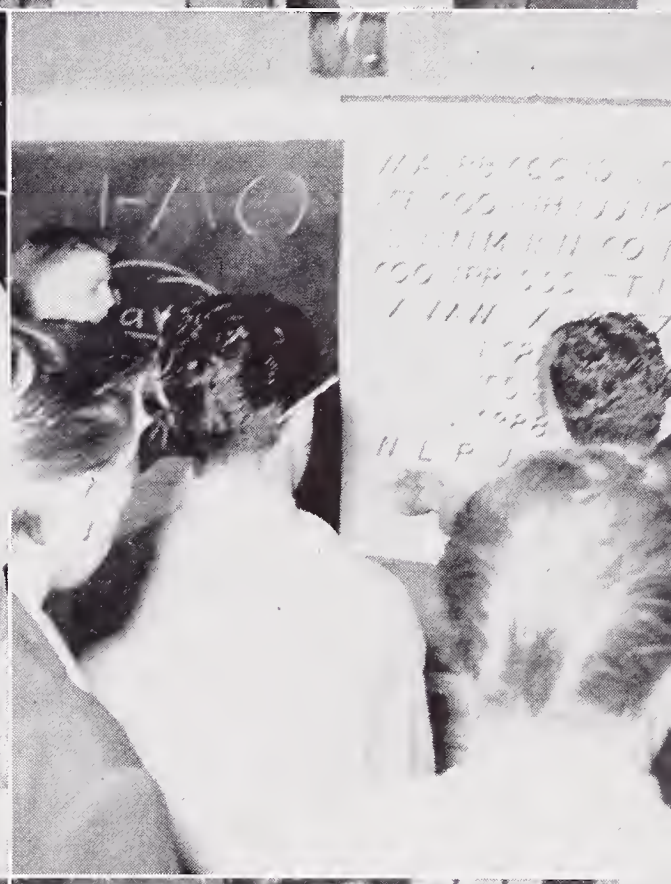

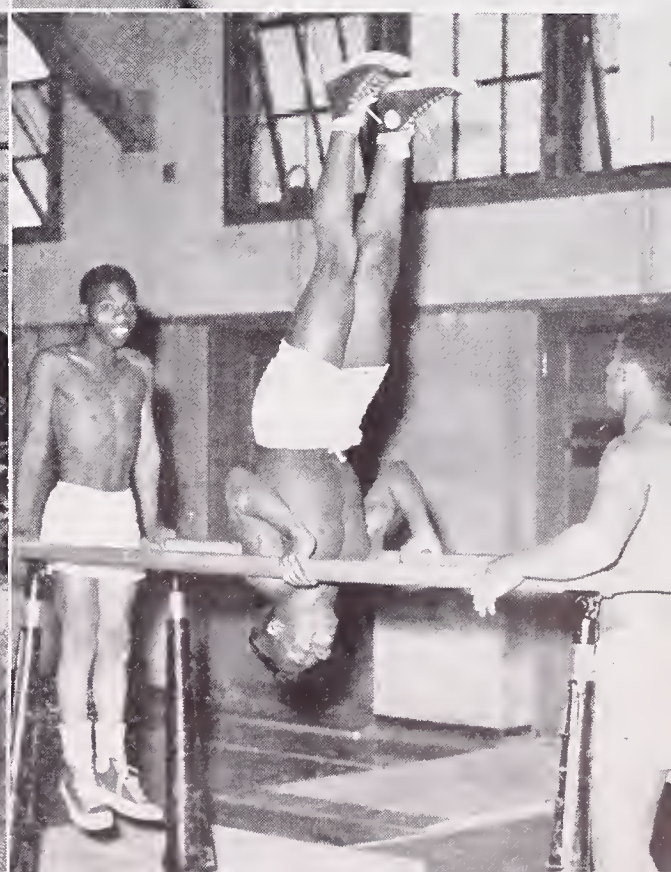

Art, ceramics, science and auto shop activities demonstrate the variety of BHS experience.

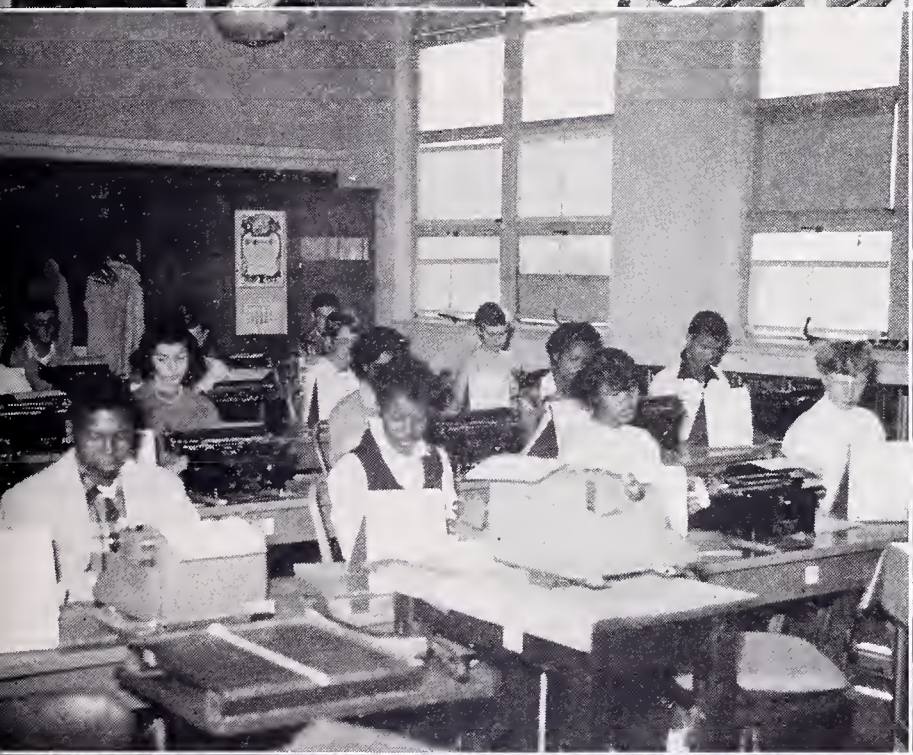

English, Typing, Home Economics and Art classes interest many students.

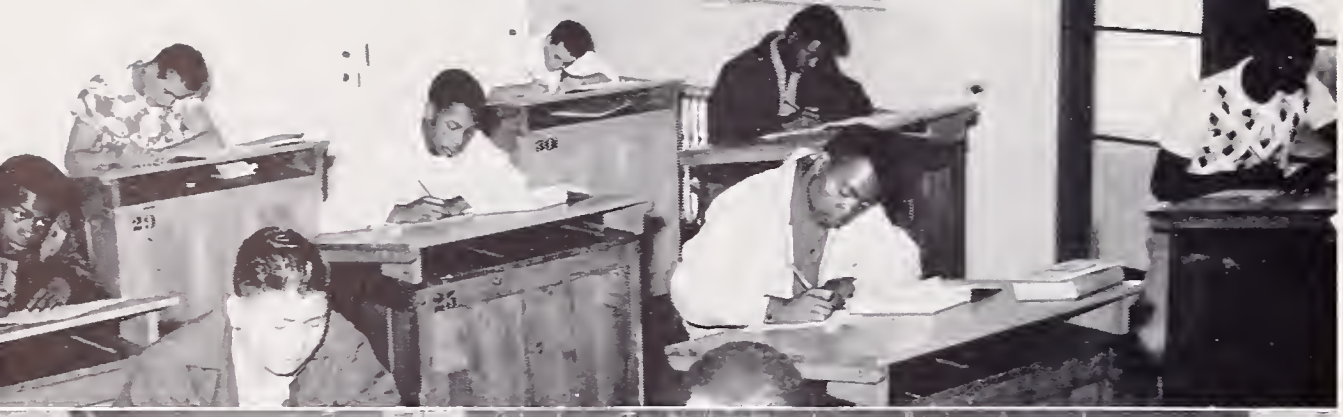

The hours spent in

Mechanical Drawing,

Typing,

Glee Club,

Band,

Print Shop

and the Cafeteria

are pleasant and

profitable.

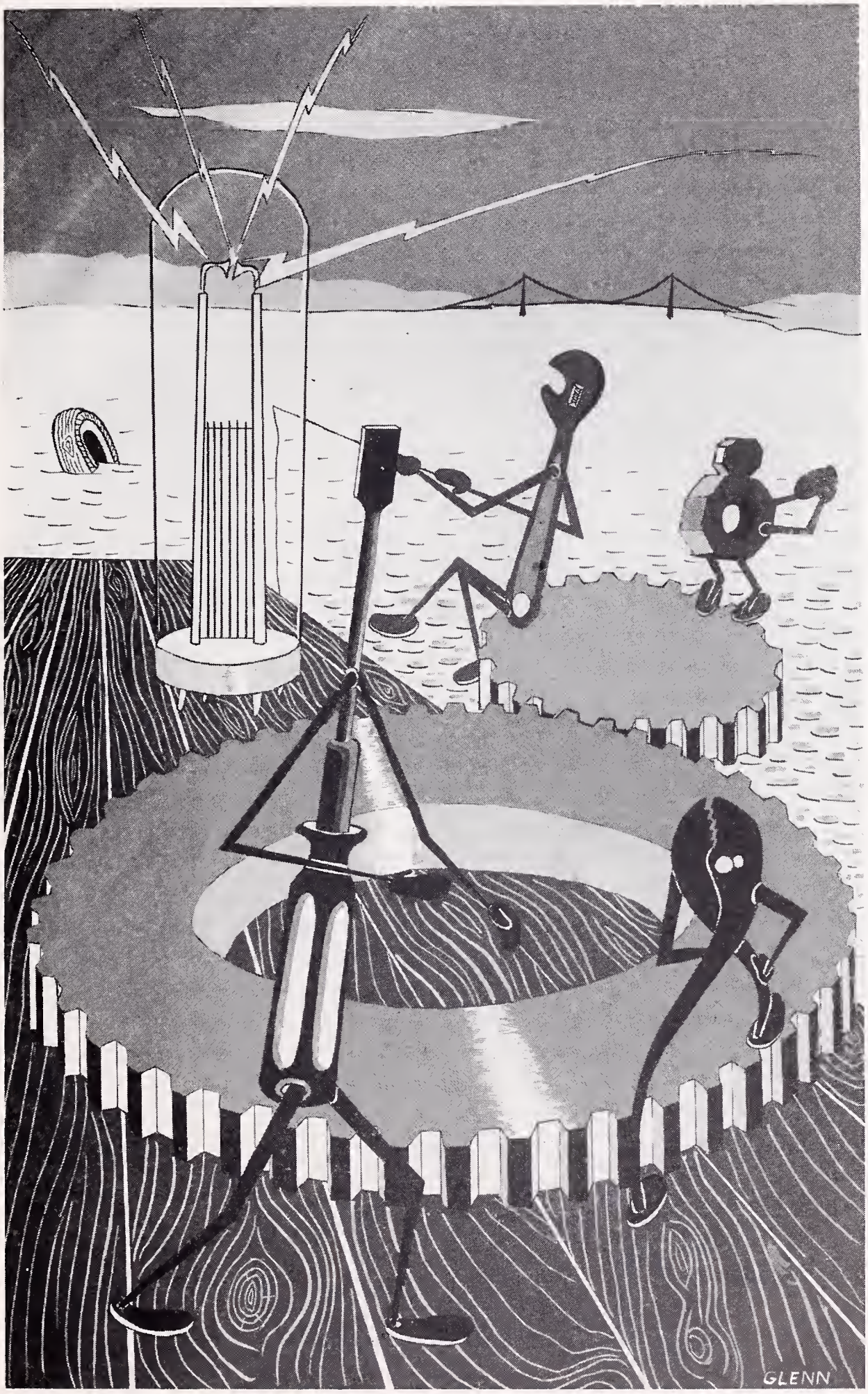
GLENN

CLUBS

BHS offers every activity which students wish to join or organize.

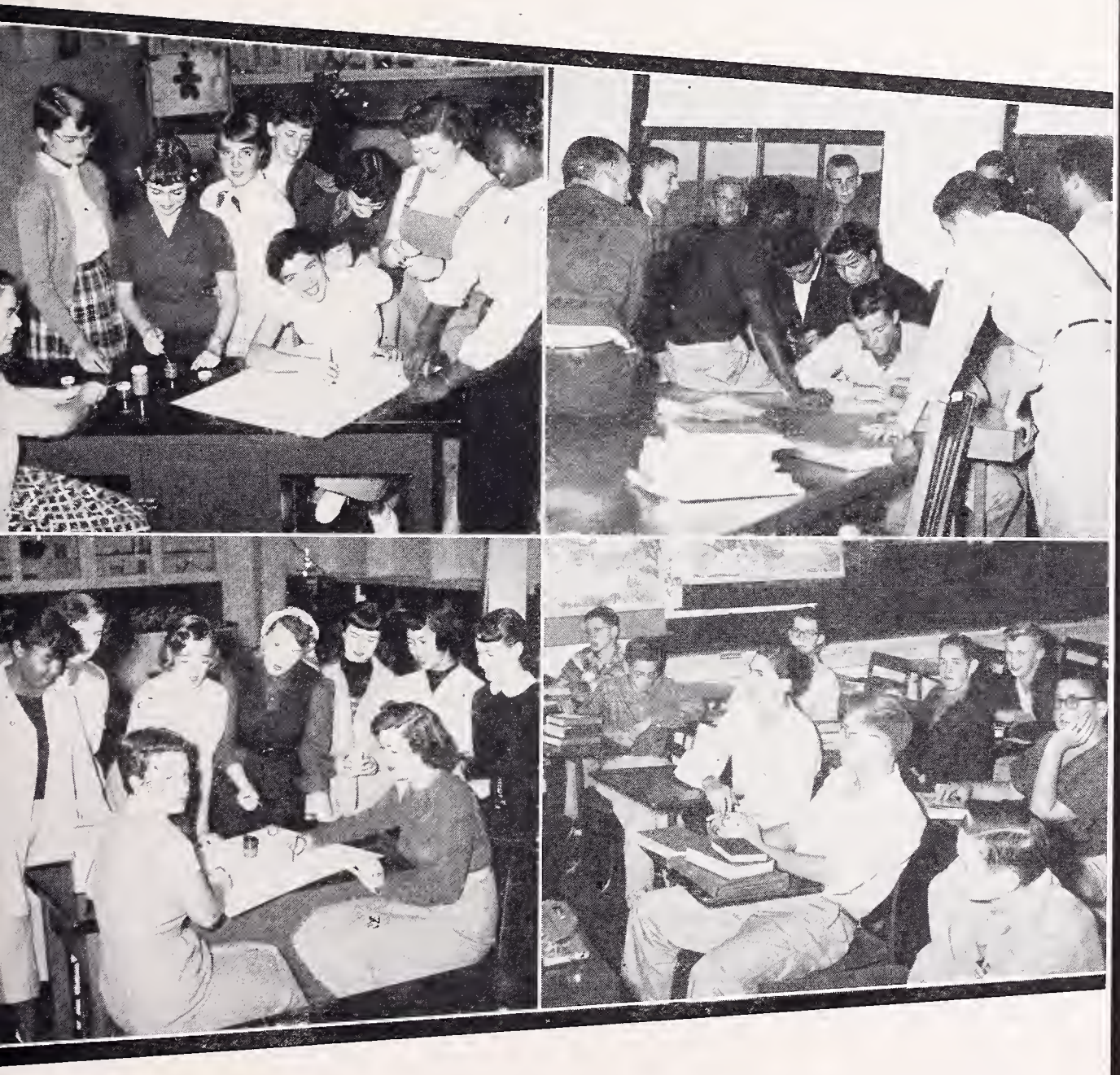

MASQUERS CLUB

Mrs. Schwimley, Sponsor
Frank Kidner, President

PRO-MUSICA

Mrs. O'Neill, Sponsor
Don Wonder, President

PEP CLUB

Mr. Emery, Sponsor
Mary Jo Lamey, President

CRAFTS CLUB

Mrs. Lawson, Sponsor
Judy Vollmar, President

STAGECRAFT CIRCLE

Mr. Patterson, Sponsor
No President

PHOTOGRAPHY CLUB

Mr. Cummins, Sponsor
Mon Lee, President

HI-POWER CLUB

Mr. Akey, Sponsor
Mary Ann Nielson, President

ELECTRONICS CLUB

Mr. Miller, Sponsor
Jim Spitze, President

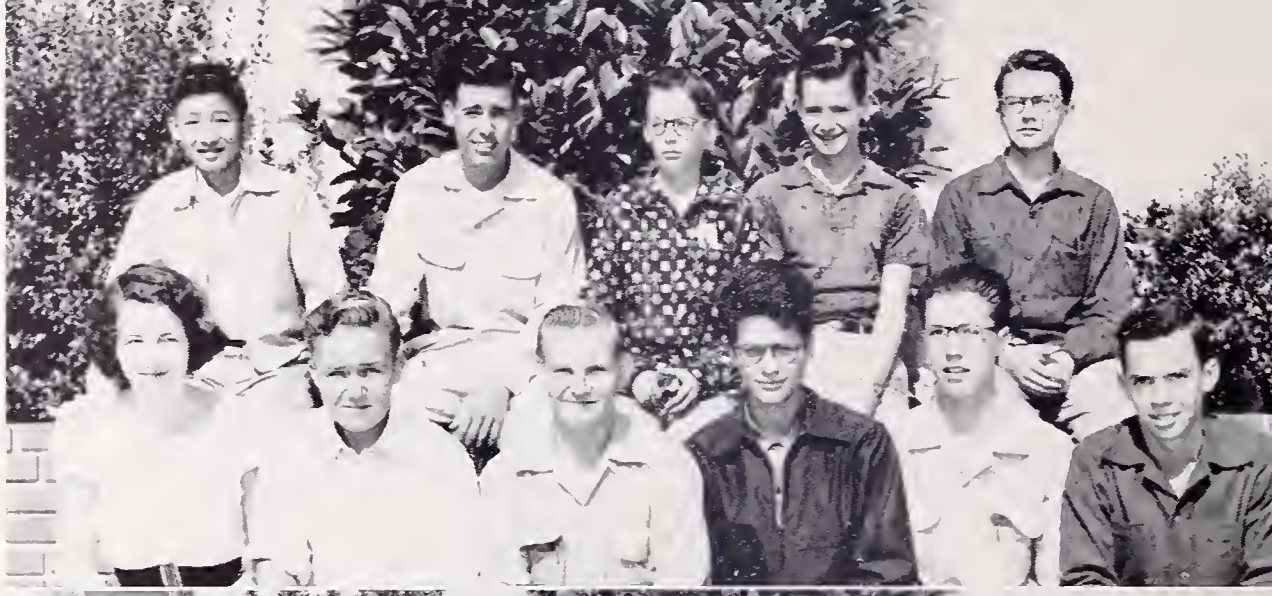

MANUSCRIPT CLUB

Mr. Barnes, Sponsor
Stan Kitsner, President

BOWLING CLUB

Mr. Kowalski, Sponsor
Hal Parham, President

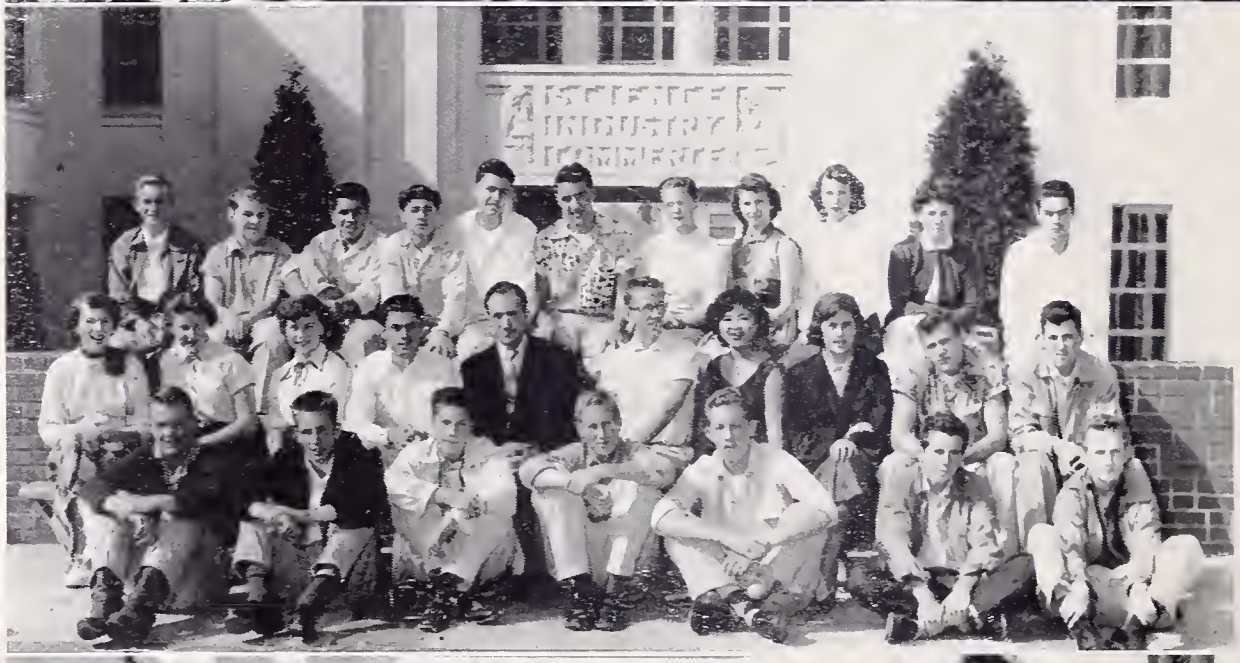

SCIENCE CLUB

Mr. Van Waynen, Sponsor
Edward Jenkins, President

BEN FRANKLIN CLUB

Mr. Waltz, Sponsor
Richard White, President

DISCUSSION CLUB

Mr. Pendleton, Sponsor
No President

STAMP AND COIN CLUB

Mr. Robin, Sponsor
Pete Prentiss
Bob McAlear
Co-presidents

CHESS CLUB

Mr. Fiedler, Sponsor
Glen Hultgren, President

ORGANIZATIONS

Insure our freedom and democracy.

Girls' Association

Now that the time for graduation has come, it seems impossible to the high seniors that high school is over. To me it is the end of a wonderful three years, three years that I shall never forget.

This past term has been a truly great one, and serving as your GA President has been the biggest honor of my life. I want to thank all the girls who voted for me and supported the GA this term.

To my officers, Jo Ann, Donna, Liz, and Kathy goes a vote of gratitude for their never-failing helpfulness and understanding. Also to the many girls on the many committees who donated their help continually, I give my thanks.

To Mrs. Ulry, who was new this year, I feel the GA owes an unpayable debt, for without her, this term's functions would have been impossible.

To all the teachers, Mr. LeTendre, Mr. Nealson, Mr. Wright, Mrs. Kidner, Mrs. Schwimley, Mr. Ehlers, Mrs. Wales, Mrs. McConnell, Mr. Waltz, Miss Shaw, Miss Carlson, Mr. Wenrich and the many, many others, I give thanks from the bottom of my heart.

To all the people who helped and supported the GA, I will be eternally grateful. Thanks to you all, for without you the activities the GA undertook this term would not have been successful. The school spirit and the support was really great.

Thanks again, and lots of happiness in the years to come.

Alice Garcia.

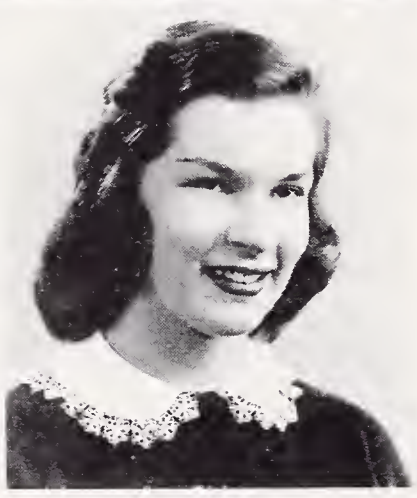

ALICE GARCIA
President

JOANN WILLIS
Vice-President

DONNA LARNACH
Secretary

KATHY BOWERS
Treasurer

LIZ GIBBONS
Social Secretary

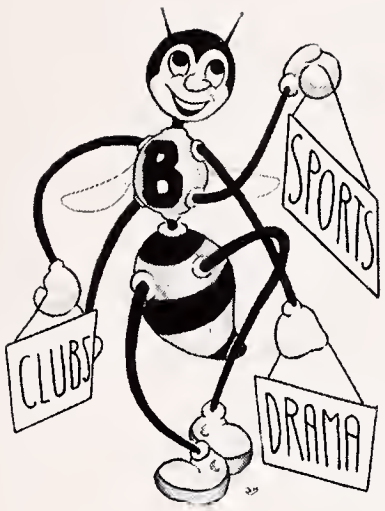

G. A. Councils

12th Grade

11th Grade

10th Grade

MEMBERS OF HONOR SOCIETY AND CSF

BILL STRICKLIN
President

PHIL SPROSS
Vice-President

NATALIE HUDSON
Secretary-Treasurer

Composed of 225 members, 90 of whom are privilege card holders, the Honor Society has just completed one of its most successful semesters. Our Board of Directors has had two main objectives this term, both of which have been fulfilled —(1) to promote the aggrandizement of the Honor Society and (2) drive a roaring trade in scholarships for the benefit of our graduating members.

This year we have read to the blind students, helped students who have fallen behind in their work, held a picnic at Tilden Park on October 22, and have gone with the CSF to the United States Mint.

Our best speakers have given talks to the tenth grade home rooms, explaining Honor Society membership requirements. Our thanks go to Mrs. Sidney Wales and the entire Jacket Staff and to the radio program, "Berkeley High Hi-Lights," for aid in publicity.

To bring in money for scholarships, we have sold Yellowjacket Decals, produced a noontime show on January 5, sold candy on the slope from November 8 through November 12, run a very successful booth at Fun Night, and have held the Hat Checking Concession at the Berkeley Community Theater.

A great deal of commendation is due to our other officers, Philip Spross, Natalie Hudson, Marcia Lightbody, and Marion Conn, and to our Hat Check Chairman, Joy Cox, and to Frances Gaidos and Toni Blair, who have given tireless service in all fields of money making. Very little could have been done without our assiduous sponsor, Miss Nora Bartlett, and her cooperative assistants, Miss Arlene Repetto and Mr. Edwin Braun.

And last, but far from least, I thank you, the Honor Society, for making this term the success it certainly has been and for bestowing upon me the honor I shall never forget.

Bill Stricklin,
Honor Society President.

Honor Society

MARJORIE LINDSAY
President CSF

California Scholarship Federation

The purpose of the California Scholarship Federation is to foster a high standard of scholarship and general attainment on the part of students of the secondary schools. Serving as president of this organization and trying to fulfill this purpose have been two of the most enjoyable and interesting experiences of my life.

This term the CSF was larger than it had ever been before. The members have shared in the planning and finally in the pleasure which was obtained from three main activities. First there was the picnic sponsored by the Honor Society, then the field trip to the San Francisco Mint, and finally the CSF coke date which was held for the L-10's who received A's and B's the second report card period.

I can find no words to sufficiently express my deepest gratitude to Frances Gaidos, our vice-president; Tom Engelsing, our secretary-treasurer; Mr. Braun and Miss Repetto, our co-sponsors; and most of all to Miss Bartlett, our sponsor.

In closing I would like to extend my sincere wishes for success to the CSF and to each of its members.

Marjorie Ann Lindsay,
CSF President.

SPECIAL PRIVILEGE SEALBEARERS
Joan Dorn, Donna Larnach, Marjorie Lindsay.

SEALBEARERS
Bill Anderson, Hugh Barnett, Gordon Benner, Ellen Eardley, Anatol Eberhard, Roger Fowlks, Frances Gaidos, Elizabeth Hays, Bill Hoopes, Tony Huen, Sherman Gee, Elizabeth Hutchinson, Daniel Koenig, Marcia Lightbody, Robert Mathew, Sofia Moszkowski, Jeanne Peterson, Yvonne Simons, Bill Stricklin, Judy Vollmar, Peter Warner, Martha Weatherholt, Jon Yatabe.

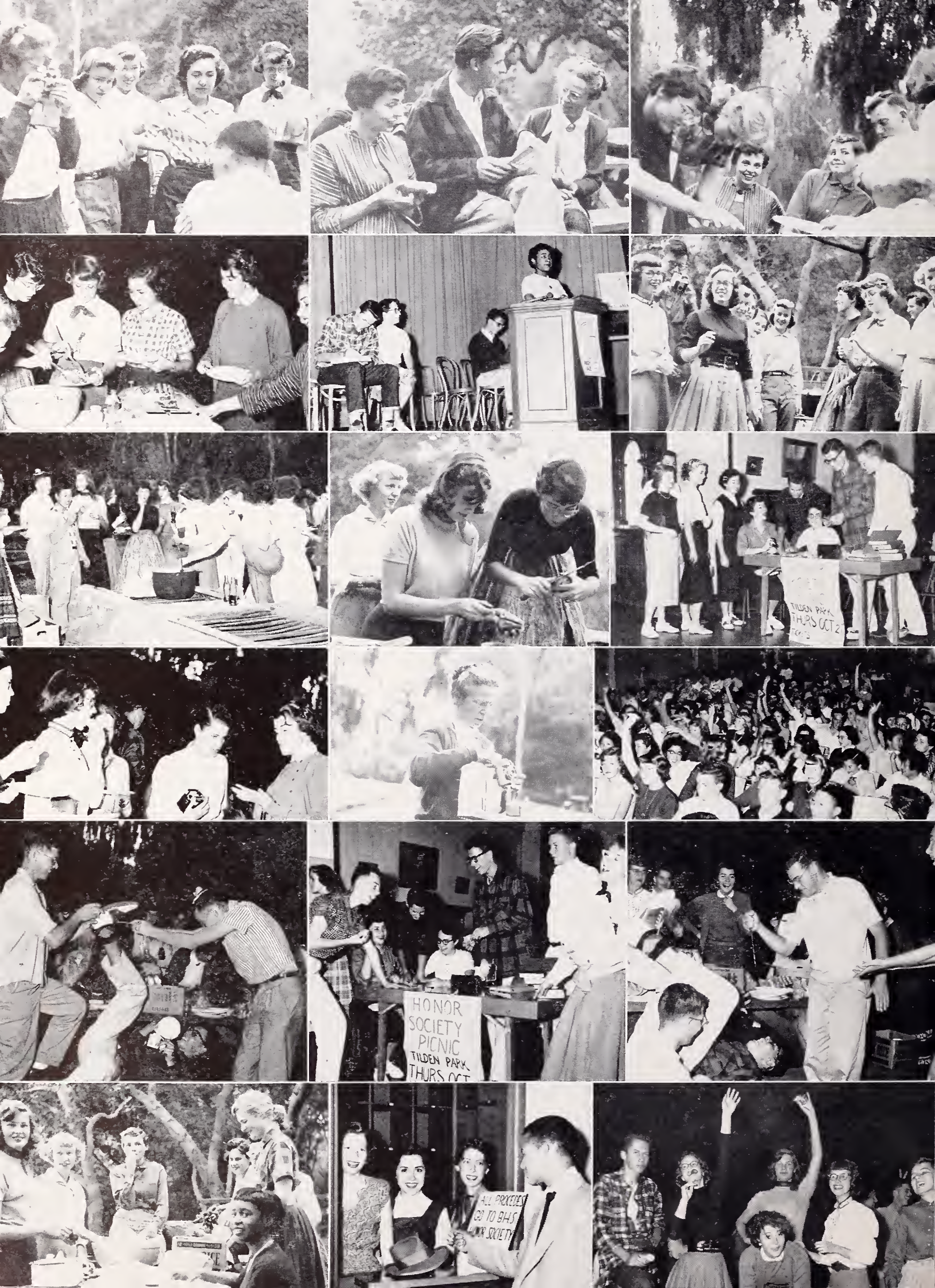
TILDEN PARK
THURS OCT 2
HONOR
SOCIETY
PICNIC
TILDEN PARK
THURS OCT
ALL PROCEEDS
GO TO BHS
HONOR SOCIETY

CHARTERED

FIRST ROW, left to right: Don Miller, Harry Morris, Gerald Luthin, Lee Watty, Gene Calhoon, Joe Wrixson, Ron Tofanelli. SECOND ROW: Glenn Parham, Dave Rinta, Gordon Johnson, Bob Catley, Skip Bishop, George Seeley, Hal Parham, Bernard Sandweiss, Ed Kelley. THIRD ROW: Clare Riddlebarger, Dick Claxton, Pete Warner, Steve Castle, Roger Jennings, Jerry Schneider, Carl Dewitt, Warren Richardson, Mr. Nealson. FOURTH ROW: Harvey Uhl, Bill Hartman, George Nakano, Andrei Rogers, Rich Jennings, Dick Brenner, John Church, Frank Thomas, James Knox.

Rally Committee

It has been an honor and a privilege to serve as chairman of this Fall's Rally Committee.

The duties and responsibilities of the committee were to keep order and neatness in the cafeteria, direct traffic in the halls, and keep the slope clean.

Our activities for the term included selling soft drinks at the dances, which goes toward our yearly dinner, and ushering at football games.

I have enjoyed very much representing this committee at the Board of Control meetings.

This being my last term at BHS, I would like to express my personal thanks to Mr. Nealson for the guidance he has given me this term, also I would like to thank my assistants, Bill Hartman, Gerald Luthan, and Frank Thomas for their cooperation, and finally I thank the boys who gave their willing help to make our days here successful and worthwhile.

Bob Catley,
Rally Committee Chairman.

BOB CATLEY
Chairman

FIRST ROW, left to right: Marion Conn, Marcia Lightbody, Dale Sackett, Pat Valiton. SECOND ROW: Lorraine Roseo, Margie Lindsay, Janelle Carr, Mrs. Ulry, Bunny Robinson, Polly Warner, Joy Cox. THIRD ROW: Beryl Gaidos, Yvonne Simons, Ellen Eardley, Sara Nicholson, Mary Walpole, Carole Watchers, Aileen Kahre.

Senior Friends

The red and gold caps of the Senior Friends are a familiar sign of friendship at Berkeley High School. Being on call at any time, for any occasion, the Senior Friends strive to live up to their name.

This term our activities have been extensive and varied. Included were ushering at the Senior Play, serving at the PTA Dinner, and most important of all—personally contacting all the new girls to help them find activities, classes and friends. All these events have contributed in making this, our last term, so happy and successful.

At this time, I want to thank all twenty-four wonderful girls, teachers and our sponsor, Mrs. Ulry, for the help you have given toward making our work so successful. It surely has been a privilege to have had the honor of serving as your Senior Friend Chairman.

Dale Sackett,
Senior Friend Chairman.

DALE SACKETT
Chairman

NEW SENIOR FRIENDS FIRST ROW, left to right: June Mason, Joyce Pelto, Verna Kauppinen. SECOND ROW: Kathy Bowers, Mitzi Akiyama, Kaye Perry, Jo Ann Willis.

TOP POD SALESMEN
FIRST ROW, left to right: Vivian Lum, Rita Weill, Carol Rose, Emily Hunt, Judy Schneider. SECOND ROW: Jerry Sabine, Bill Peterson, Bill Stricklin.

Pod Staff

POD STAFF

EDITOR, Bill Hartman. ASSOCIATE EDITORS, Marcia Lightbody, Andre Rogers. SALES MANAGER, Dick Brenner. ASSOCIATE SALES MANAGERS, Jerry Schneider, June Mason, Marion Conn, Lorraine Roseo, Sharon Crowther. ADVERTISING MANAGERS, Roger Jennings, Dave Rinta. GROUP PICTURE EDITORS, Aileen Kahre, Joanne Bowers, Ann Blew, Joan Sarkela. SENIOR PICTURE EDITOR, Jean Patrick. ASSISTANTS, Beryl Gaidos, Arlene Gronlund. MAKEUP EDITORS, Kathy Bowers, Sarah Nicholson, Mary Walpole, Maureen McCord. COPY EDITORS, Jo Ann Willis, Pat Valiton, Carolyn Austin, Judy Hirst. SPORTS, Andre Rogers, assisted by Jacket Sports Staff. ART, Laurene Viale, Mitsi Akiyama, Shirley Masters, Jill Overstreet. PHOTOGRAPHERS, Mon Kwang Lee, Grove Thomas, John Church, Bob Hoffman, David Poe. SENIOR SALES COMMITTEE, Doris Holmes, Kristin Roper, Dorothy Lambert, Rozanne Bryant, Rebecca Blair, Bunny Robinson, Ruth Kosakura, Eimi Kimura.

POD SALESMEN, Douglas Fergusan, Margie Bills, Rita Weill, Karen Mackinder, Jessica Barshay, Linda Sebree, Liz Hargrove, Dusty Miller, Cynthia Seldin, Les Rountree, Dana Olcott, Emily Hunt, Carol Brownell, Bill Peterson, Jerry Sabine, Karen Warner, Barbara Bernard, Bona Larson, Toni Blair, Carol Rose, Sandy Reed, Ann Ruggeri, Eleanor Honsik, Judy Schneider, Dorothy Crandall, Geraldine Sobari, Ina Taski, June Mason, Dorothy Lambert, Ruth Kosakura, Lorraine Roseo.

Jacket Staff

Editor.....Ray Kechley

Associate Editors.....Alice Garcia, Bill Bentley, Roger Jennings

News Editor.....Bunny Robinson

News Staff.....Joan Barrington, Nicky Haumeder, Judy Vollmar, Maureen McCord

Feature Editor.....Pat Valiton

Feature Staff.....Chan Laughlin, Judy Hirst, Pat Maffucci, Sydney Stoddard

Sports Editor.....Pete Warner

Sports Staff.....Jim Miller, Rick Sammis

Exchange and Publicity.....James Hudson, Frank Thomas, Lee Childers, Verna Kauppinen (mailing)

Advertising.....Dave Rinta, in charge; Joann Willis, Janice Wagner

Staff Artist.....Ronald Lai

Staff Photographers....John Church, Bob Hoffman

Journalism Advisor.....Mrs. Sidney Wales

Page Makeup.....Ray Dalton, Walter Salas

Print Shop Instructor.....Mr. Austin Waltz

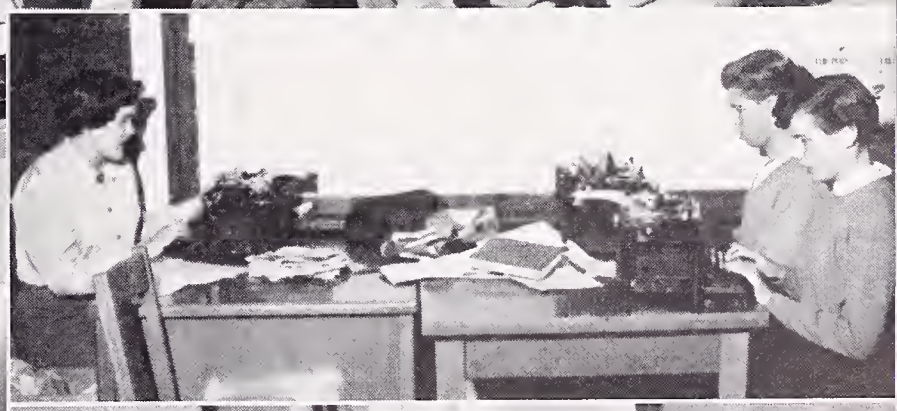

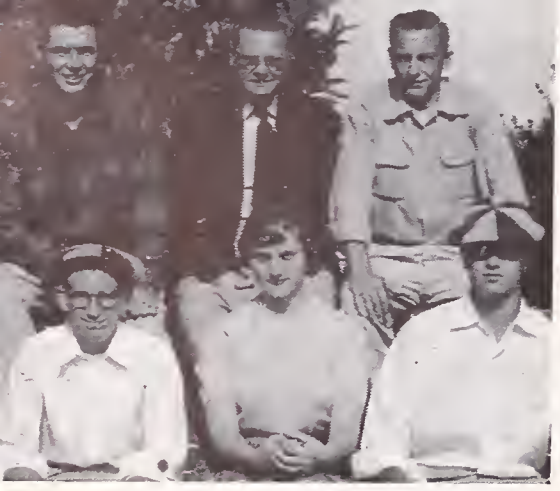

BERKELEY HIGHLIGHTS STAFF
Master of Ceremonies, Pod Editor Bill Hartman; Newscaster, Ray Kechley; Girls' News, Alice Garcia; Assistant Announcer, Bill Stricklin; Producer-Engineer, Roger Jennings.

Speaker's Bureau

"Let our speech be always with grace, seasoned with salt."—Colossians IV:6.

The Speakers' Bureau of Berkeley High School has tried to carry out projects of service to school and community.

Members spoke at home rooms on topics of school appeal. The Bureau advocated contributions to the United Crusade. Members made speeches at rallies and assemblies. Speakers at the Patriotic Assembly were Charles Emery and Alice Garcia.

Bureau speakers at the monthly American Legion meetings included: Marcia Berthelsen, Alice Garcia, June Mason, Alice Taylor, and Bill Stricklin.

Speeches were made both for PTA groups and church youth meetings.

The traditional poem, "In Flanders Field" was given at the Veterans' Day American Legion services by Kathleen Hadden.

The Bureau sponsored the activities of "Berkeley High Highlights," the school's weekly radio program, over Station KRE.

Members of the Bureau: Gordon Benner, Marcia Berthelsen, Phil Bisbiglia, Laurell Boniface, Ann Bowen, Dick Brenner, Louie Burgess, Steve Castle, Bob Catley, Sylvia Chrisman, Dorothea Chung, John Church, Joy Cox, Carl DeWitt, Joan Dorn, James Duffy, Charles Emery, Marjorie Fast, Frances Gaidos, Alice Garcia, Mike Garvin, Edward Glass, Gwen Goble, Kathy Hadden, Shirley Harman, Bill Hartman, Natalie Hudson, Sharon Hull, Jackie Hustead, Frank Innis, Roger Jennings, Yvonne Johnson, Aileen Kahre, Ray Kechley, Carol Latimer, Margie Lindsay, Bill Lose, June Mason, Jean Munro, Hebard Olsen, Barbara Pierson, Charles Reinke, Dave Ricker, Bruce Robinson, Dale Sackett, Bob Sibilia, Bill Stricklin, Joyce Stuenkel, Alice Taylor, Pat Valiton, George Warford, Suzanne Webber, and Doug Woods.

FIRST ROW, left to right: Natalie Hudson, Dolly Chung, Ann Bowen, Yvonne Johnson, Sylvia Chrisman, Pat Valiton, Barbara Pierson, Joy Cox, Margery Fast, Dale Sackett. SECOND ROW: Jackies Hustead, Alice Garcia, Phil Bisbiglia, Hebard Olsen, Margie Lindsay, Bill Stricklin, Suzanne Webber, Marcia Berthelsen, Aileen Kahre, Joyce Stuenkel, June Mason, Sharon Hull. THIRD ROW: Frances Gaidos, John Church, James Duffy, Bill Lose, Alice Taylor, Joan Dorn, Louie Burgess, Carl DeWitt, Gwen Goble, Shirley Harman, Carol Latimer, Laurell Boniface, Jean Munro, Mr. Ehlers, Roger Jennings. FOURTH ROW: Charles Emery, George Warford, Frank Innis, Doug Woods, Bob Sibilia, Mike Garvin, Dave Ricker, Bruce Robinson, Steve Castle, Charles Reinke, Bill Hartman, Dick Brenner, Ray Kechley.

BHS
HONOR SOCIETY
CALIFORNIA SCHOLARSHIP FEDERATION
307c

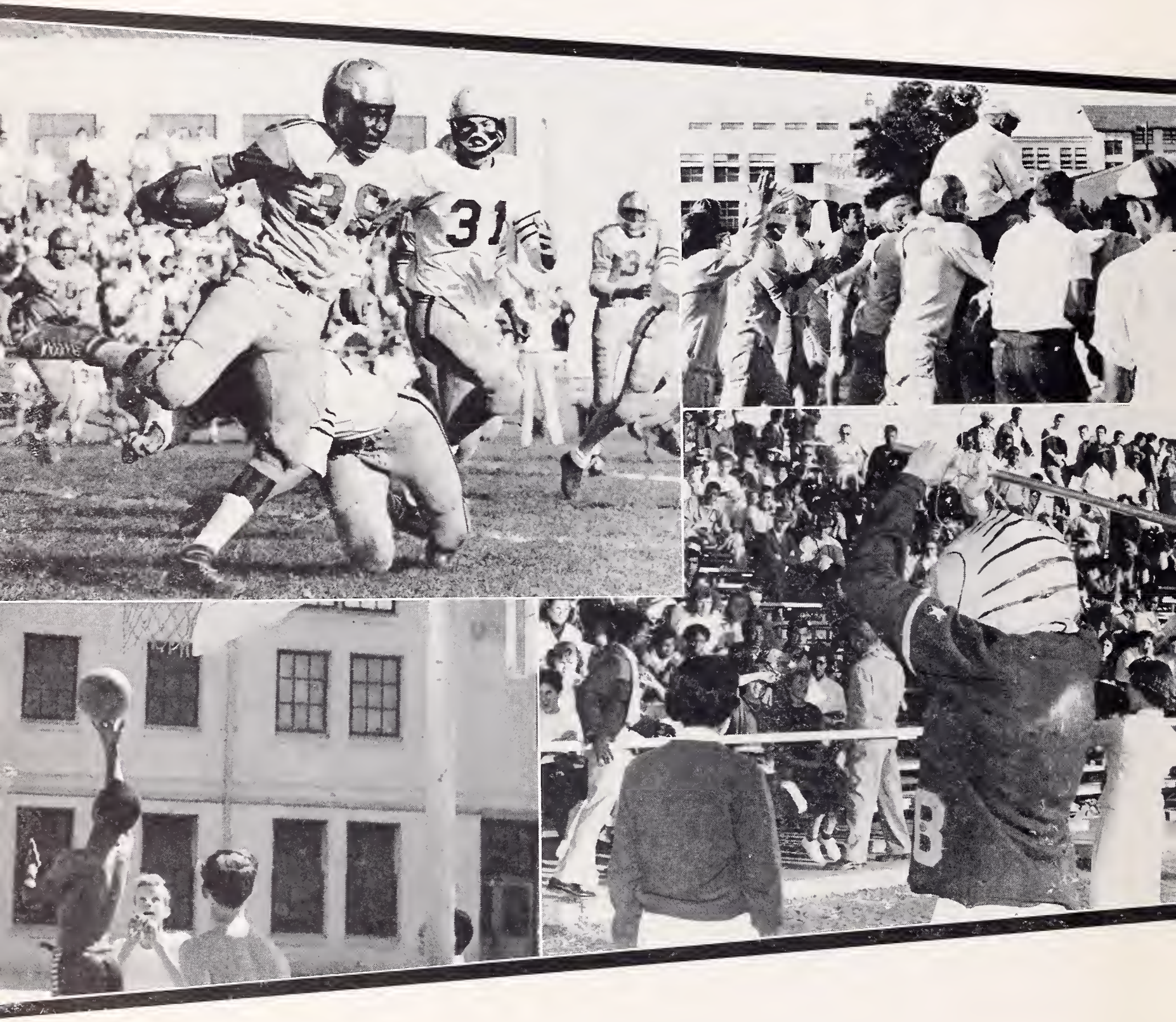

SPORTS

Athletics—an important part in our way of life.
Keeping strong bodies through physical education and athletics protects our democracy.

Varsity Football

As another grid season came to an end, the Berkeley High School Yellowjackets found themselves knocked down to the runner-up spot for the first time in three years by an Alameda powerhouse who went on to win the ACAL title.

After losing the first game of the season to a championship-bound Vallejo eleven, 41-0, the green Yellowjackets with only five returning lettermen, sprang back to defeat Santa Rosa, 32-0, and tie Mt. Diablo, 12-12.

Starting out the ACAL season with the annual Big Game with Piedmont, a fired-up group of Yellowjackets upset a favored unbeaten Piedmont team, 13-12, before more than 8000 screaming rooters.

The Moffett machine then followed with a hard-fought 20-7 win over the Hayward Farmers.

Then the roof fell in on the Jackets as they were upended by Richmond, 34-13.

This game was followed by the disastrous 25-6 loss to Alameda.

The Jackets then edged out San Lorenzo, 13-12, and ended the season with a 20-0 triumph over El Cerrito.

Leading the Jackets to a runner-up spot in the final ACAL standings were center Bob Sibilia and halfbacks Ed Kelly and Bob Ross.

Andre Rogers,
Sports Editor.

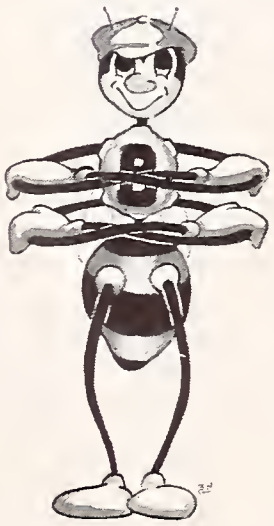

J. V. Football

Won two, lost two and tied one was the story of the Junior Varsity's football season.

Starting the season in grand style the Junior Jackets smashed Albany, 32-0, and then followed through with a thorough pasting of Hayward, 31-0.

According to coach Sid Scott, ineligibility of their key players contributed greatly to their next two losses to Richmond, 12-7, and Alameda, 31-7.

In what turned out to be their last game of the season because of the cancellation of the El Cerrito game, the JV's tied a game with the San Lorenzo team, 13-13.

Starring for the Jayvees were Bob Harvey and Henry Allums.

Tenth Grade Football

Having one of their best teams in several years, the Berkeley 10th grade football team notched wins over Alameda, San Lorenzo and El Cerrito while losing to Richmond, the Piedmont JV's, and tying Hayward.

The 3-2-1 record does not fully show the strength of the sophs, as most of their stars were playing varsity ball and so were available for part-time duty only.

Some of the standouts who should help the Varsity next year are Seborn Russ, Ben Lusk, and Curtis Marshall.

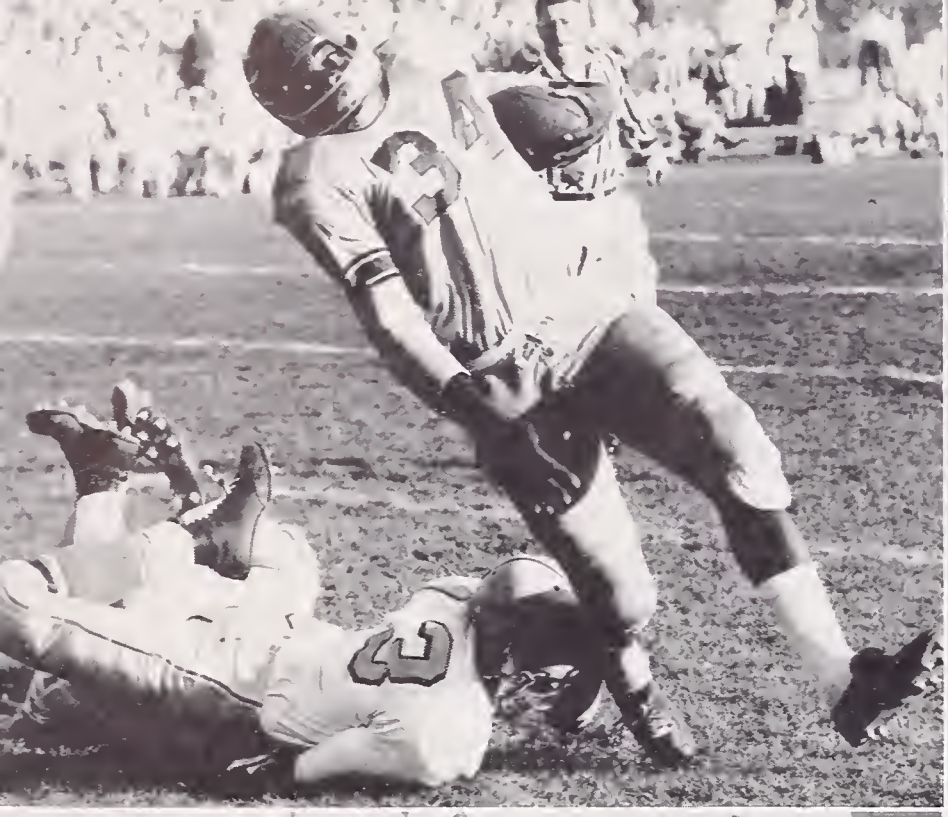

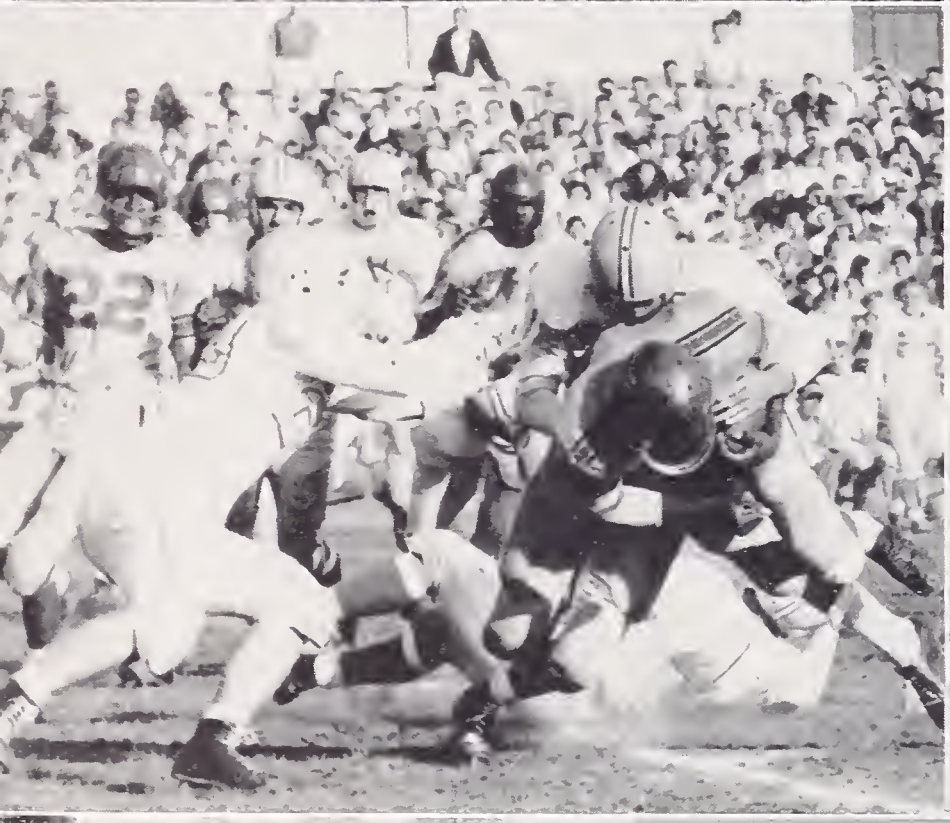

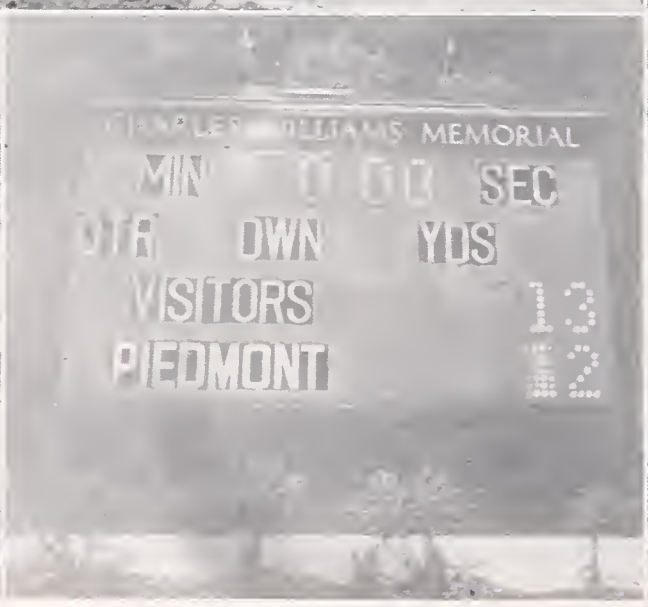

Berkeley	0	Vallejo	41	Berkeley	13
Berkeley	32	Santa Rosa	0	Berkeley	20
Berkeley	12	Mt. Diablo	12	Berkeley	13

Piedmont	12
Hayward	7
Richmond	34

Berkeley	6	Alameda	25
Berkeley	13	San Lorenzo	12
Berkeley	20	El Cerrito	0

STATISTICS

Total Points: Berkeley 129; Opponents 143.

High Scorer: Bob Ross, 54.

LEFT TO RIGHT: Mr. Stirton, Mr. Moffett, Mr. Gross, Mr. Scott, Mr. Wilson, Mr. Hacker, Mr. Erickson.

Boys' Physical Education Teachers

GRADUATING LETTERMEN

DAVE RINTA
Track and Football

ED KELLY
Football, Baseball

BOB CATLEY
Football

MURRAY BISHOP
Football

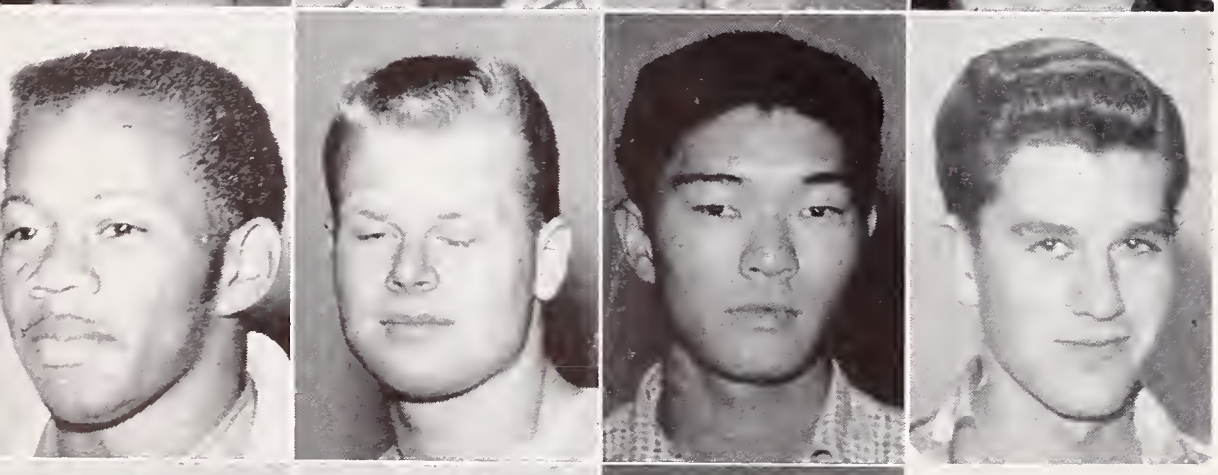

GENE CALHOON
Football

NICK BALOFF
Football

GEORGE NAKANA
Swimming

ANDRE ROGERS
Swimming

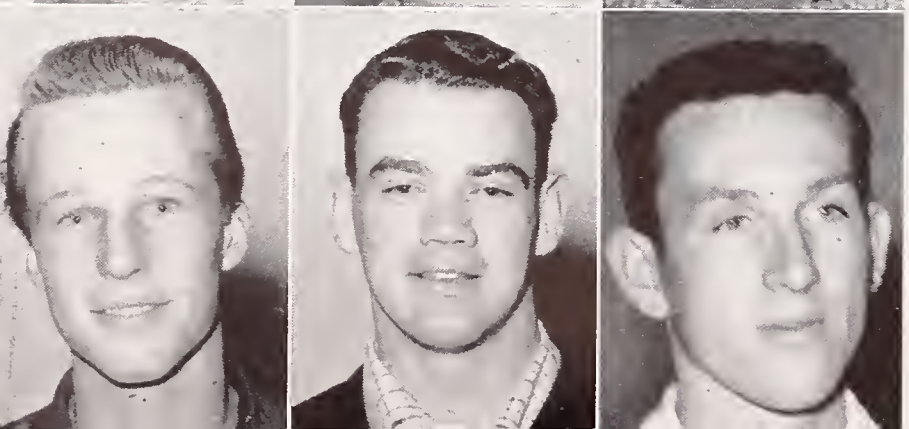

RICHARD JENNINGS
Swimming

DAVE FOWELL
Basketball

STEVE CASTLE
Basketball, Track

BLOCK B
FIRST ROW, left to right: Rich Jennings, Bill Park, Unidentified, Bob Sleeper, Harvey Kido, George Nakano, Bill Vaughn, Dick Keating, Andre Rogers. SECOND ROW: Steve Castle, Unidentified, Dane Rinta, Gary Wood, Bob Ross, Frank Innis, Bob Chiappone, Rich Shook, Pete Domoto. THIRD ROW: Pete Gray, Carl DeWitt, Grant Artist, Dave Fowell, Skip Bishop, Jeff Horner, Mike Lapawsky, Chuck Kellog, Bob Nemechek, Larry Barnett, Dave Knapp.

CIRCLE B
FIRST ROW, left to right: Mr. McFarland, Bob Baker, Bill Park, Ed Wiley, Pete Gray, Grant Artist, Jim Smith, Bob Nemechek, Gregory Zook, Richard Lee. SECOND ROW: Tom Hori, Rod Dorse, Chester Blakeley, John Miilu, Bob Sleeper, Carl DeWitt, Andre Rogers, Frank Thomas, Hugh Action, George Nakano, Reynold Thompson, Fritz Stern.

Block B

I would like to thank Mr. Wilson for the fine support that he's given the Block B this term. Without his help the Block B activities would not have been so successful.

The films shown of the 1954 Piedmont vs. Berkeley game was one of our money-making projects this term. "Varsity Drag," this term's annual Block B dance, was very successful.

Thank you for the privilege of being your President.

Ed Kelly,
Block B President.

Circle B

This term the Circle B has engaged in many activities. Among the highlights was a semi-annual picnic dinner in Tilden Park. Also included was fund raising for the Emel Lamar Memorial Scholarship given to a graduating member of the Circle B.

I would like to express my thanks to our sponsor, Mr. McFarland, and to all the members of the Circle B for their wonderful cooperation in making this term's activities a great success.

Pete Gray,
Circle B President.

GAA COUNCIL—FIRST ROW, left to right: Nancy Loomis, Sandra Borg, Makiko Shinoda, Dolly Chung, Sandy Read, Liz Lowe, Doreen Krueckel. SECOND ROW: Jody Willis, Eleanor Borg, Karen Trice, Barbara Bernard, Suzie Davies, Orr Kahey, Alice Oki.

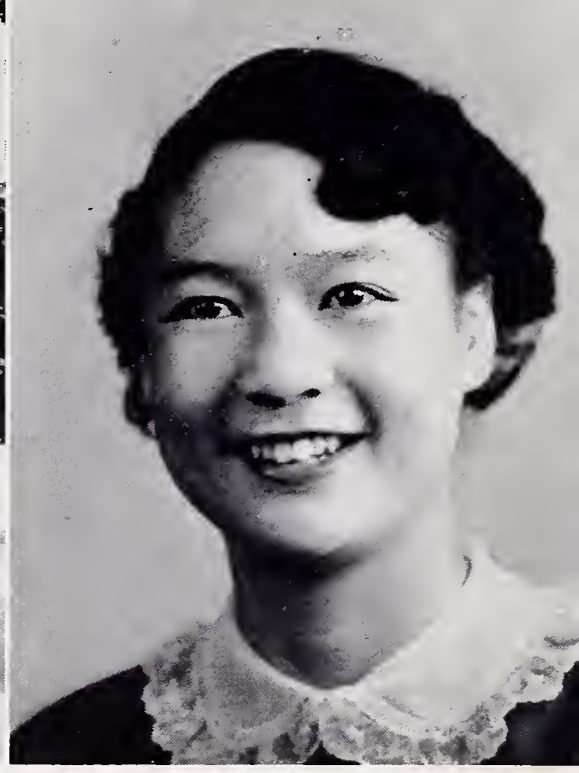

DOLLY CHUNG
GAA President

Girls' Athletic Association

This term the Girls' Athletic Association was very active. We started off successfully by selling pompons for our football games. Then we had a GAA Hi! Day, and Sports Clubs signups. Tennis, dance, swimming, sinkers, badminton, basketball, and recreational sports were the many clubs offered. Speedaway and tumbling were introduced in recreational sports.

The Dance Club gave a wonderful performance for the Teachers' Institute and the Varieties. My compliments to Mrs. Sparks and the girls for an excellent job well done.

Towards the end of the sports sessions, we had a booth at Fun Night, a Sports Day with another school, and our Annual Dinner.

I would like to extend my thanks to all the members on the council, and to all of you who have helped and made the GAA a great success. Also to my officers: Liz Lowe, vice-president; Doreen Krueckel and Makiko Shinoda, secretaries; Sandy Read, treasurer; and especially to Mrs. McClenaghan, our faculty sponsor, for all your help in making my term a great success.

I shall never forget the wonderful experience of being your GAA president. Thanks, and good luck to a fine group, which will always be one of Berkeley High's top organizations.

Dorothea Chung,
GAA President.

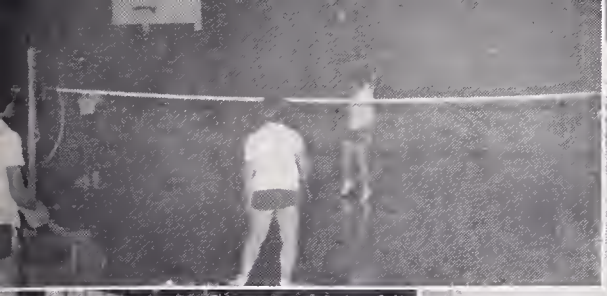

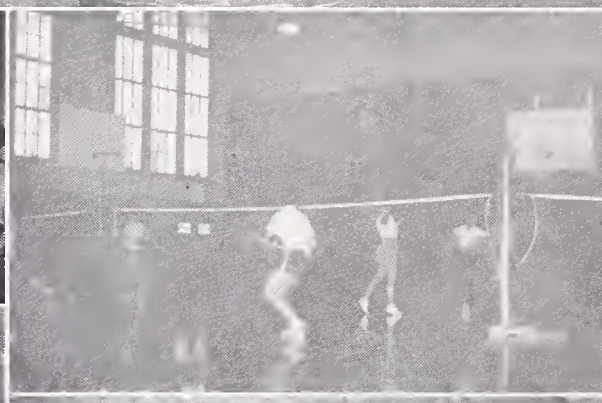

WOMEN PE TEACHERS

FIRST ROW, left to right: Miss Anderson, Mrs. McClenaghan, Mrs. Sparks. SECOND ROW: Mrs. Oliphant, Mrs. Ulry, Miss Richardson, Miss Barrow.

RECREATIONAL SPORTS

Miss Barrow, Sponsor
Sandra Borg, President

SWIM CLUB

Miss Anderson, Sponsor
Suzie Davies, President

SINKERS

Mrs. Oliphant, Sponsor
Alice Oki, President

TENNIS

Miss Richardson, Sponsor
Karen Trice, President

DANCE

Mrs. Sparks, Sponsor
Jody Willis, President

ARTS

Music and drama contribute mightily
to our American Way.

BHS Varieties 1954
"It's a Date"

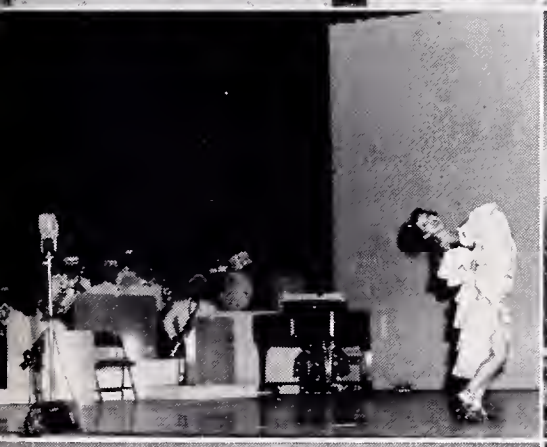

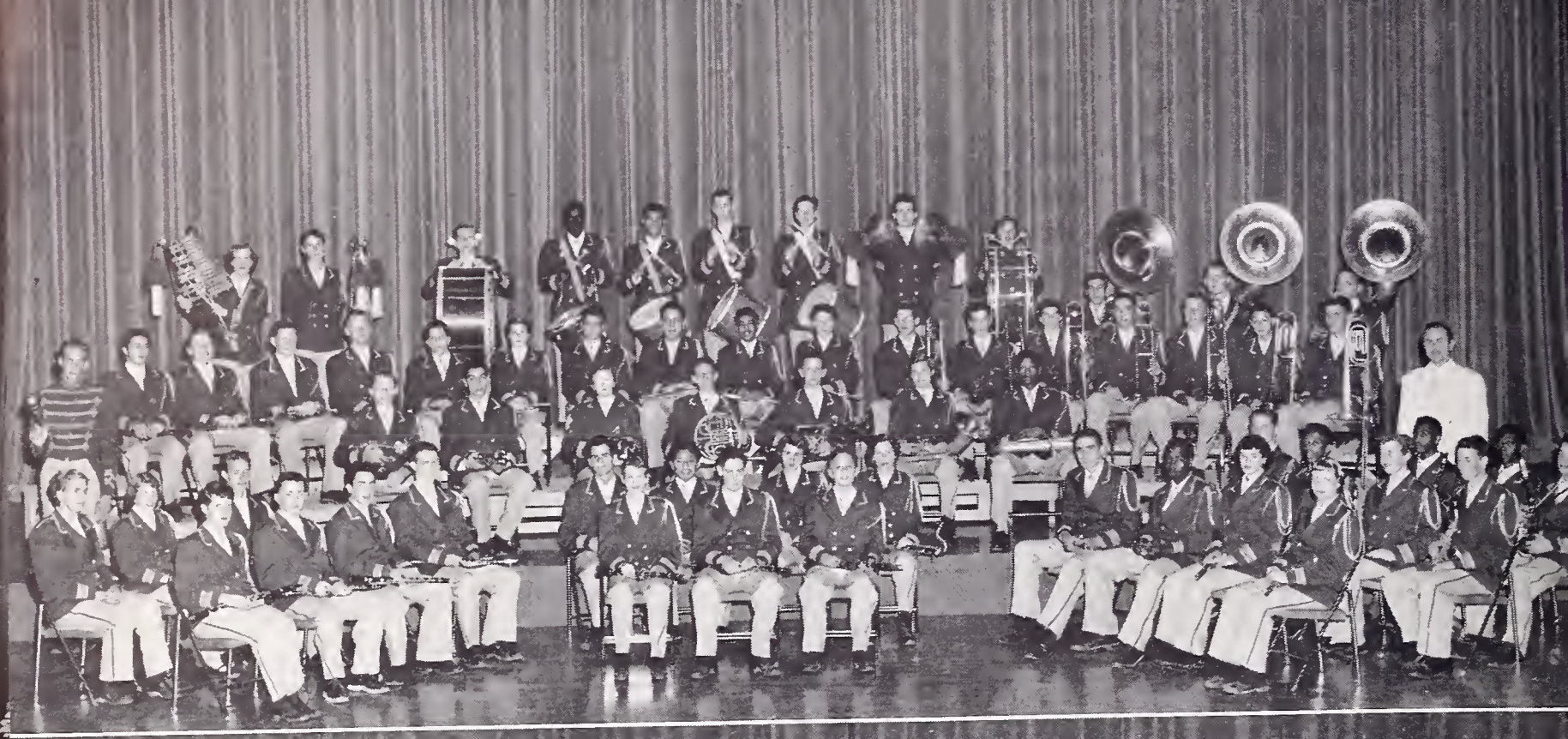

Band

This term has been a very successful one for the Berkeley High Band. Our seventy members played at all but one football game, and at all rallies. Under the direction of Mr. Haynes the band helped increase school spirit with their playing and special halftime shows. They also played for the Varieties on December 10.

Jean Brower,
Secretary-Treasurer.

Orchestra

This Pod marks another of the many successful semesters of the BHS orchestra. Its many activities include Varieties, graduation and several assemblies.

We elected the following as officers for last term: Jim Farnsworth, president; Elaine Blum, vice-president; Barbara Ascher, secretary-treasurer; and Marcia Beck, social chairman.

Our first big event was the Varieties, in which the orchestra was greatly appreciated.

The orchestra has 52 members and we never run out of room for more people with talent. We certainly hope to see a lot more of you in orchestra next term.

Barbara Ascher,
Secretary-Treasurer

Dance Band

This year's dance band, composed of many new players and instruments, has truly been the best ever. Keeping us busy have been many assemblies, the Junior Prom, and the Varieties. With Jim Farnsworth assisting Mr. Haynes' leadership, the band has gained a greater knowledge and become quite professional sounding.

Members of the band are Jim Farnsworth, Ed Stone, Bill Lampi, Elaine Blum, Lee Mayer, Dick Adams, Wayne Smith, Leonard San Juan, Martha Weatherholt, Bob Zurfluh, Ed Glass, Maggie Long, Joe Moir, Micky Soto, Marilyn Garcia, and Phil Bisbiglia.

We would like to thank the student body for its wonderful response to our dance band.

Elaine Blum,
Secretary.

A Cappella

With the cooperation of our eighty-two members under the splendid direction of Miss Margaret Cartwright, this term's A Cappella is one of the best.

A Cappella's activities began with the traditional initiation and ended with the graduation program.

I have enjoyed working with A Cappella this past term and I would like to thank the following officers for their support: Grant Artist, vice-president; Donna Larnach, secretary; Tony Bent, treasurer; Sharon Lee McFarland, Deborah Porritt, Frank Granata, librarians; and Sheila Dougherty, Bruce Rogers and Fred Self, robes.

Phil Taylor,
President.

LEFT TO RIGHT: Ray LaGroue, Vee Garcia, Steve Castle, Bill Hartman, Dick Brenner, Joy Cox, Donna Larnach, Andre Rogers, Fritz Stern, Toni Bent, Ellen Eardley, John Church. NOT PICTURED: Polly Warner.

Senior Play

The Senior Class of January 1955

presents

"Our Hearts Were Young and Gay"

dramatized by Jean Kerr

from the book by

Cornelia Otis Skinner and Emily Kimbrough

The Cast

Steward.....Ray La Groue
Mrs. Skinner.....Marion Conn
Cornelia Otis Skinner.....Donna Larnach
Otis Skinner.....Fritz Stern
Emily Kimbrough.....Joy Cox
Purser.....Steve Castle
Stewardess.....Bunny Robinson
Dick Winters.....Bill Hartman
Admiral.....Dick Brenner
Harriet St. John.....Dale Sackett
Winifred Blough.....June Mason
Leo McEvoy.....Andre Rogers
Inspector.....Cresa Bent
Therese.....Polly Warner
Madame Elise.....Ellen Eardley
Monsieur de la Croix.....Vee Garcia
Window Cleaner.....John Church

The Music

An American In Paris.....George Gershwin
Two Piano Duet.....Gordon Benner, Bernard Sandweiss

The Crews

Technical Staff

Stage Manager.....Aileen Kahre
Assistant Stage Manager.....Peter Baker
Student Directors.....Pat McEwing, Jean Brower

Stage Crew

Marcia Beck
Wolf Carash
Don Carver
Karen Ekstrand
Diana Entriken
David Freese
Pan Gallick
Van Glenn
Charla Greenblatt
Nicky Haumeder
Sydney Hopper
Barno Hordos
Bill Howe
Emily Hunt
Bobbie Hunter
Bill Lose
Delores Malloy
John McGinnis
Jim Oleary
Bill Peterson
Roger Plumb
Clare Riddlebarger
Kristin Roper
Lamon Scott
Ken Spiker
David Talcott
Liessel Volwassen
Audrey Wagor
Rita Weill
Ron Zook

LEE'S MEN'S STORE

We Have the Clothes for You

Angeles Peggers

Jarman Shoes

Lancer Shirts

McGregor Sportswear

Swank Jewelry

Pendleton Shirts

Towne and King

Sweaters and

Nekkers

Arrow Shirts

Charcoal Flannel

Here's a really comfortable model with that new American look — square shoulders, firm chest, flowing waist, narrow straight-line lapels. This one's for you!

$50

Lower flap and cash flap pockets

If you're under 21 and would like your own CHARGE ACCOUNT

LEE'S 2 PLAN *is for* YOU!

Charge up to $24 on your own.
No down payment.
Pay only $2 a week.
No red tape!
NO extra charges!

LEE'S MEN'S STORE

2010 Shattuck Avenue
Berkeley

Brides:

Remember Your Wedding Day
with an album of
Professionally Made
Informal Portraits

also
PERSONALITY PORTRAITS
and
COMMERCIAL PHOTOS

ATTRACTIVE PRICES

GAVIEN F. McCULLAGH
PHOTOGRAPHER

Fifth Floor - 2039 Shattuck Avenue THornwall 5-3143

WISEMAN'S APPLIANCES

handling

FRIGIDAIRE
GENERAL ELECTRIC
CROSLEY
WESTINGHOUSE

WISEMAN'S APPLIANCES

2440 Shattuck Ave. Phone AShberry 3-3603

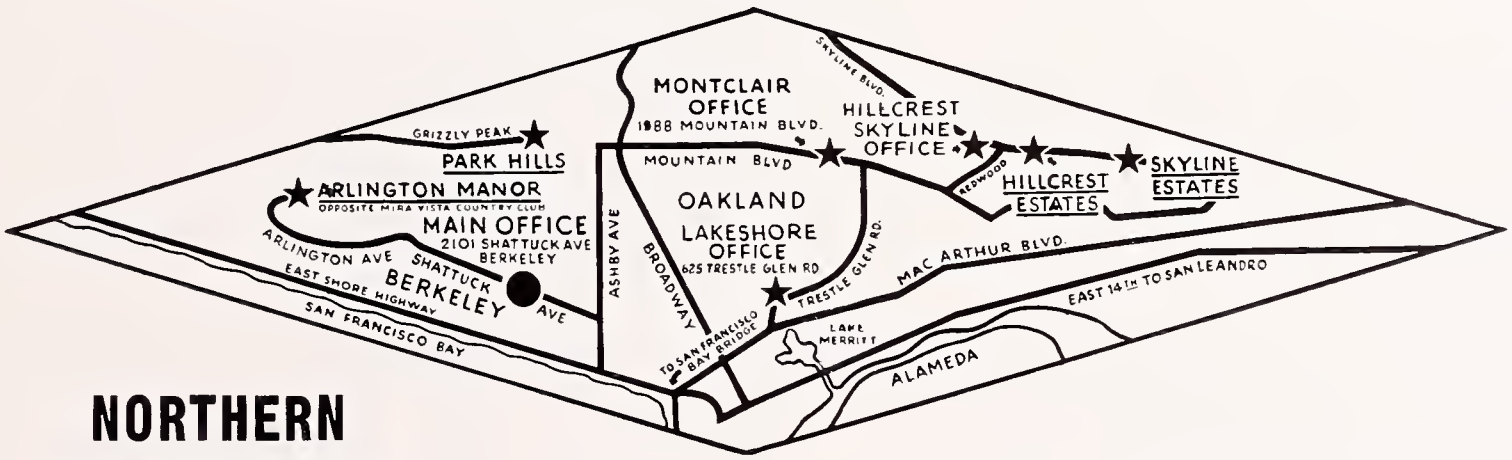

NORTHERN CALIFORNIA'S LEADING REALTOR AND DEVELOPER

For Over 66 Years

Through the decades of San Francisco and East Bay expansion, one firm — Mason-McDuffie — has consistently pioneered in developing the more select new residential communities.

Now, as always, the phrase . . . Developed by Mason-McDuffie Company—denotes a significant achievement in fine home development.

MASON McDUFFIE Co.

Main Office • **2101 Shattuck Avenue, Berkeley** • **THornwall 5-0200**
Nine Bay Area Offices
***Developers of* CLAREMONT and NORTHBRAE in Berkeley**
. . . ST. FRANCIS WOOD in San Francisco

CONGRATULATIONS
to the
GRADUATING
SENIORS

Roos Bros

64 Shattuck Square

Berkeley's Manufacturing Retail Jewelers

Specialists, with Craft Traditions, Two Generations in Berkeley, Designers and Makers of Distinctive Jewelry. Repairs - Alterations - Refinishing of Watches, Jewelry, Silver.

Personal and Prompt Service

Morrison's

2108 Allston Way Berkeley

HAMILTON • ELGIN • LONGINES WATCHES
INTERNATIONAL • WHITING • ALVIN • WALLACE
GORHAM - REED & BARTON STERLING

upholsterette

Save Money — Have Fun

Do it yourself

FINE FABRICS • TOOLS
SUPPLIES

1514 University Avenue AShberry 3-7464

GOLDEN BEAR MOTORS

FORD SALES AND SERVICE

BErkeley 7-5270

1995 University Avenue

U-SAVE CENTERS

One-Stop Shopping With Two Stores to Serve You . . .
Berkeley and Centerville — Complete Shopping Centers

TAY'S "Freshpict" PRODUCE

QUALITY FRESH FRUITS AND VEGETABLES

VARIETY DEPARTMENT

Thousands of Things for Everyday Needs

A Modern Five and Dime Department Store Near Your School

1950 GROVE STREET, BERKELEY

Open 9 a.m.-11 p.m. — Seven Days a Week

U-SAVE CENTERS

harris fashionably dark
2 button, v-model suits

Harris at Berkeley Square

are right for you

smarter campus dresses rely on Harris for the Best in Formal Wear Rentals. The number—

THornwall 1-1955

We are regarded as "specialists" among campus men for the quality and high styling of these much-favored suits. Smartly contoured, natural shoulder models for men who dress in good taste. See all the newer shades.
14 to 20—31.95. 35 to 42 ..... **39.50**

New pastel shirts

Pinks, heliotrope, mint green, gray. You'll find them in all collar styles. French or Barrel cuffs.
3.95

Harris at Berkeley Square

varsity shop

shattuck at center

SKIERS HEADQUARTERS

SALES • RENTALS • SERVICE

HARBERTS Bros. SPORTING GOODS

2338 Shattuck THornwall 3-0717

Furniture Repairs and Refurnishing

SEYMOUR PIANOS

Repairing and Refinishing
Pianos Bought and Sold

C. RAY SEYMOUR

2043 University Avenue THornwall 3-1653
1417 Grove Street LAndscape 4-5327

Berkeley

DRESS SHOP

For Something Different

2026 UNIVERSITY
ASHBERRY 3-5021
BERKELEY, CALIF.

MONTEREY FOOD CENTER

MEAT • GROCERIES

Daily Deliveries

1597 Hopkins Street LAndscape 6-4838

HARMON BENNETT

Your Berkeley Hills Realtor
AShberry 3-4050

Top of La Loma

ALL LINES OF INSURANCE

LE ROI B. GARDNER

Realtor

INSURANCE and LOANS

1797 Solano Avenue LAndscape 6-9339

STAR GROCERY

HIGH GRADE MEATS and GROCERIES
FRUITS and VEGETABLES

Free Delivery

OLympic 2-2490

3068 Claremont Avenue Berkeley, California

THE SWEATER WASH

SWEATERS • KNIT DRESSES • SLEEVE REVERSALS

Bright - Soft - Really Clean

HINKS' - Women's Sportswear Dept.

or Plant: 3028 Adeline (at Ashby)

FLOWERS BY WIRE PHONE THORNWALL 3-7044

DARLING FLOWER SHOP

FLORAL DESIGNS and CORSAGES

RAYMOND TOURIEL, Owner

2008 University Avenue Berkeley, California

BERKELEY BOWL

2777 Shattuck Avenue

Your Home for You and Your Family for an
Evening of Enjoyment and Recreation

WAYMON E. WEST, Manager

FRANK N. BROWN

FURNITURE

Telephone AShberry 3-7144 — Residence LAndscape 4-4969

2179 Allston Way at Oxford Berkeley 4, California

KOOTER'S LUNCH

We Specialize in Home Cooked Meals
at Reasonable Prices

5 a.m. - 8 p.m.

2413 Shattuck Avenue BErkeley 7-9326

FIDELITY MOTORS

Oldsmobile

SALES New and Used SERVICE

Mechanical - Body - Paint

2600 Shattuck THornwall 3-3704

LEO-PRO

UNION OIL DEALER

The Finest Service in Berkeley

Shattuck and Rose BErkeley 7-9401

CAPITOL MARKET

HEFTER & MURPHY, Props.

FRESH and SALT MEATS
FISH and POULTRY

Phone AShberry 3-1810 1500 Shattuck Avenue

Phone THornwall 8-9729

LOCKE'S ASSOCIATED SERVICE

"LET'S GET ASSOCIATED"

2201 Durant

Berkeley 4 California

BLUE AND GOLD MARKET

QUALITY MEATS and POULTRY
IMPORTED and DOMESTIC GROCERIES
FINEST OF FRUITS and VEGETABLES

THornwall 3-3028 Berkeley, California

STONE BROS.

FURNITURE and FLOOR COVERINGS

Shattuck and Dwight

Berkeley California

BOOKS

Stationery • Gifts • Greeting Cards

THE SATHER GATE BOOK SHOP

THornwall 3-0580

2335 Telegraph Avenue Berkeley, California

"DISTINCTIVE DRY CLEANERS"

VIRGINIA CLEANERS

Phone AShberry 3-1345

2109 Virginia Street Berkeley, California

KAUFMAN'S
DRAPERIES

The Bay Area's Largest Drapery Store
Open Thursdays until 9 p.m.

Tel. BErkeley 7-5203 2058 University Avenue

WASHING and POLISHING
LUBRICATION

TUNE-UP and BRAKE
SPECIALISTS

Let's Get Associated
at
WADE'S SERVICE STATION

FREE PICKUP
and DELIVERY

BErkeley 7-6762
1849 SHATTUCK AVENUE
Corner Shattuck and Hearst

FRAN'S FOUNTAIN

U-SAVE CENTER

Good Food at Reasonable Prices

Grove and University Berkeley

Sales - Service - Repairs BErkeley 7-4244

The Shade Shop

VENETIAN BLINDS • WINDOW SHADES
FIBER GLASS DRAPES

1944 University Avenue Berkeley 4, California

LARRY'S SPUDNUT SHOP

Special Rates for Parties

ICE CREAM • SANDWICHES • GOOD COFFEE

AShberry 3-3404

1717B University Avenue Berkeley, California

Corner University and Grove Berkeley 4, California
Phone BErkeley 7-8544

McFARLAND CLEANERS

SAVE 50%

Specializing in
SUEDE and LEATHER JACKETS

WEDDING INVITATIONS

Thank You Notes • Personal Cards • Printing

Finest Quality — Lowest Prices

L. & L. PRINTERS

1933 ASHBY AVENUE THornwall 5-7088

1776 SHATTUCK AVENUE, BERKELEY

EXTENDS A HEARTY WELCOME to Newcomers. Our Hostess will be happy to visit you to acquaint you with our City and its Merchants. If you have just recently moved to Berkeley, or know of anyone new, phone our office, THornwall 3-3380.

Berkeley ***Iceland***

Call THornwall 3-8800 Party Rates

Ward and Milvia Streets Berkeley, California

THE FLOWER SHOP

CORSAGES
For Your Social Occasions

THornwall 3-2300-01

2114 Center Street Berkeley, California

HUNTER JEWELRY COMPANY

Fine Watch, Clock and Jewelry Repairing

AShberry 3-3153

2924 College Avenue Berkeley 5, California

HAYES MEATS
DISTINCTIVE PROCESSING
FISH AND POULTRY
Free Delivery
Phone: BErkeley 7-8795
2905 College Avenue Berkeley 5, California

COLLEGE AVENUE ELECTRIC CO.
EVERYTHING ELECTRICAL
2917 College Avenue THornwall 5-0994

MEN'S and BOYS' APPAREL
CURTIS AND GRAY
2901 College Avenue Berkeley, California

Roseway Fountain
for
JOHNNY'S FAMOUS CHAR-BROILED
HAMBURGERS

GRANATA RESTAURANT
PIZZERIA
Pizza to Take Out
BErkeley 7-9571
2730 Ninth Street, corner Pardee Berkeley, California

EASTSHORE LINES
CHARTERED BUS SERVICE FOR ALL OCCASIONS
THornwall 3-4544
849 University Avenue Berkeley, California

Air Conditioning Equipment • Heating Engineering
WALTER MORK COMPANY
SHEET METAL WORK
FANS • REPAIRS
Phone THornwall 5-0992
844 University Avenue Berkeley 2, California

BOTTS ICE CREAM
AShberry 3-3578
Hours: 11 a.m. to 10 p.m., including Sundays and Holidays
2977 College Avenue Berkeley, California

4-HOUR SPECIAL SERVICE
MERIT CLEANERS
Direct Plant Service
Featuring Sanitone Dry Cleaning
Phone LAndscape 6-1390 1779 Solano Avenue

Factory Authorized Pen Service
Sheaffer • Parker • Eversharp • Waterman
PAYN'S PEN SERVICE
Pens Repaired While You Wait
LAndscape 6-3056
1755 Solano Avenue THornwall 3-0717

The Red Barn
CATERING TO FAMILIES
DINNERS $1.40 - $2.00 — Open 7 days 11:30-8:30
Monday Dinner only 4:30-8:30
1742 Solano Avenue LAndscape 5-9166

Congratulations Seniors
FASHION FABRICS
1741 Solano Avenue Berkeley 7

THornwall 3-3211 HIgate 4-3040
MAYTAG • HOTPOINT
GALVIN APPLIANCE & REFRIGERATION CO.
EXPERT REPAIR SERVICE
REFRIGERATORS • WASHERS • IRONERS
RALPH PEASE
1734 University Avenue Berkeley 3, California

BREKAS TYPESETTING
REPRODUCTION PROOFS
LINOTYPE - LUDLOW - HAND COMPOSITION
Telephone AShberry 3-6527
1711-1713 University Avenue Berkeley, California

OTTO'S
PRINTING
SHOP
1684 UNIVERSITY AVE.
THornwall 5-6364

DANCE PROGRAMS
STATEMENTS
BUSINESS CARDS
ENVELOPES
MENUS
CHRISTMAS CARDS
WEDDING CARDS
OFFICE FORMS
POSTERS — LABELS

Fine Jewelry • In Tune With Berkeley
Registered Jeweler, American Gem Society
W. R. Burke Co.
2215 SHATTUCK AVENUE. BERKELEY 4, CALIFORNIA • BERKELEY 7-4293

H. L. Reid, Class of '09

THE AMERICAN PHARMACY, INC.

Registered Pharmacist

1878 Euclid Avenue AShberry 3-2822

JULE'S

1971 Shattuck Avenue

Definitely Finer J. C. Ice Cream
Best Punch for Your Parties or Social Affairs

We Deliver in Berkeley — Phone THornwall 1-2350

JENNINGS PRODUCTS COMPANY

Berkeley

***Your* SPROUSE-REITZ STORE**

Complete Line
YARD GOODS • GREETING CARDS
NOTIONS • NOVELTIES

1551 University Avenue Berkeley, California

Dempsey & Sanders

BERKELEY'S GOODYEAR TIRE HEADQUARTERS

Grove and Addison Streets THornwall 3-7200

Compliments of

PIONEER ELECTRIC CO., INC.

BEacon 3-6113

929 Chanslor Avenue Richmond, California

NORMAND PHOTO SERVICE

JOHN C. JENKINS

2110 Center St. THornwall 1-1633 Berkeley 4, Calif.

EVERYTHING PHOTOGRAPHIC

Custom Photo Finishing Rentals and Repairs

LOW COST DRUG STORE

Make LOW COST your headquarters for
SCHOOL SUPPLIES

Where University and Shattuck Meet

A gift of flowers for any occasion is always in perfect taste and often expresses your sentiments better than you can yourself.

at

Lee's Florist

THornwall 3-0502

1420 University Avenue Berkeley, California

EDDIE'S HOTEL CLAREMONT
BARBER SHOP

Open Daily—9 a.m. to 6 p.m.
Excepting Sundays, Mondays and Holidays
Distinctive Work at Regular Rates

Appointments Welcomed BErkeley 7-9300

COLLEGE CLEANERS & DYERS

Established 1910

Telephone BErkeley 7-5182
2942 College Avenue, near Ashby

WARM AIR HEATING • VENTILATING
AIR-CONDITIONING

Over 20 Years of Research Engineering
Call . . .

THOMPSON'S

for

AUTOMATIC HEATING

1919 University Avenue AShberry 3-2767 Berkeley, California

BOB ROBINSON

Custom Tailoring • Shirt Maker

AShberry 3-7808

130-131 Berkeley Square Berkeley, California

BARLOW'S STATIONERY • OFFICE SUPPLIES
ADDING MACHINES • TYPEWRITERS
DESKS • FILES • SAFES

Telephone THornwall 3-0440
2068 UNIVERSITY AVENUE
BERKELEY, CALIFORNIA

KENNETH M. STOTT

TYPEWRITERS

Sales - Rentals - Service

MODERN OFFICE EQUIPMENT CO.

THornwall 3-1315

1821 University Avenue Berkeley, California

Gensler-Lee

of Berkeley

The largest showing of
DIAMONDS
in Berkeley

127 Berkeley Square Berkeley, California

L. Viale J. Perucca

BERKELEY STOVE SHOP

Phone AShberry 3-0420

2108 Channing Way Berkeley 4, California

Rose de Derian

Apparel Shop

Berkeley Hi Representative: "Margo" de Derian

1463 University Avenue THornwall 3-6013

Berkeley Brake & Alignment Service

COMPLETE AUTOMOTIVE SERVICE

TUNE-UP and BRAKE SERVICE • ALIGNMENT • RETREADING

RICHFIELD GAS AND OILS

C. E. KENNEDY THornwall 3-5770 M. E. CARDEB

1650 Shattuck Avenue Berkeley 8, California

VINE JEWELERS

JEWELRY, CLOCK and WATCH REPAIRING

1506 Shattuck Avenue Berkeley, California

THornwall 5-1030

Printed by Lederer, Street & Zeus Co., Inc., Berkeley, California

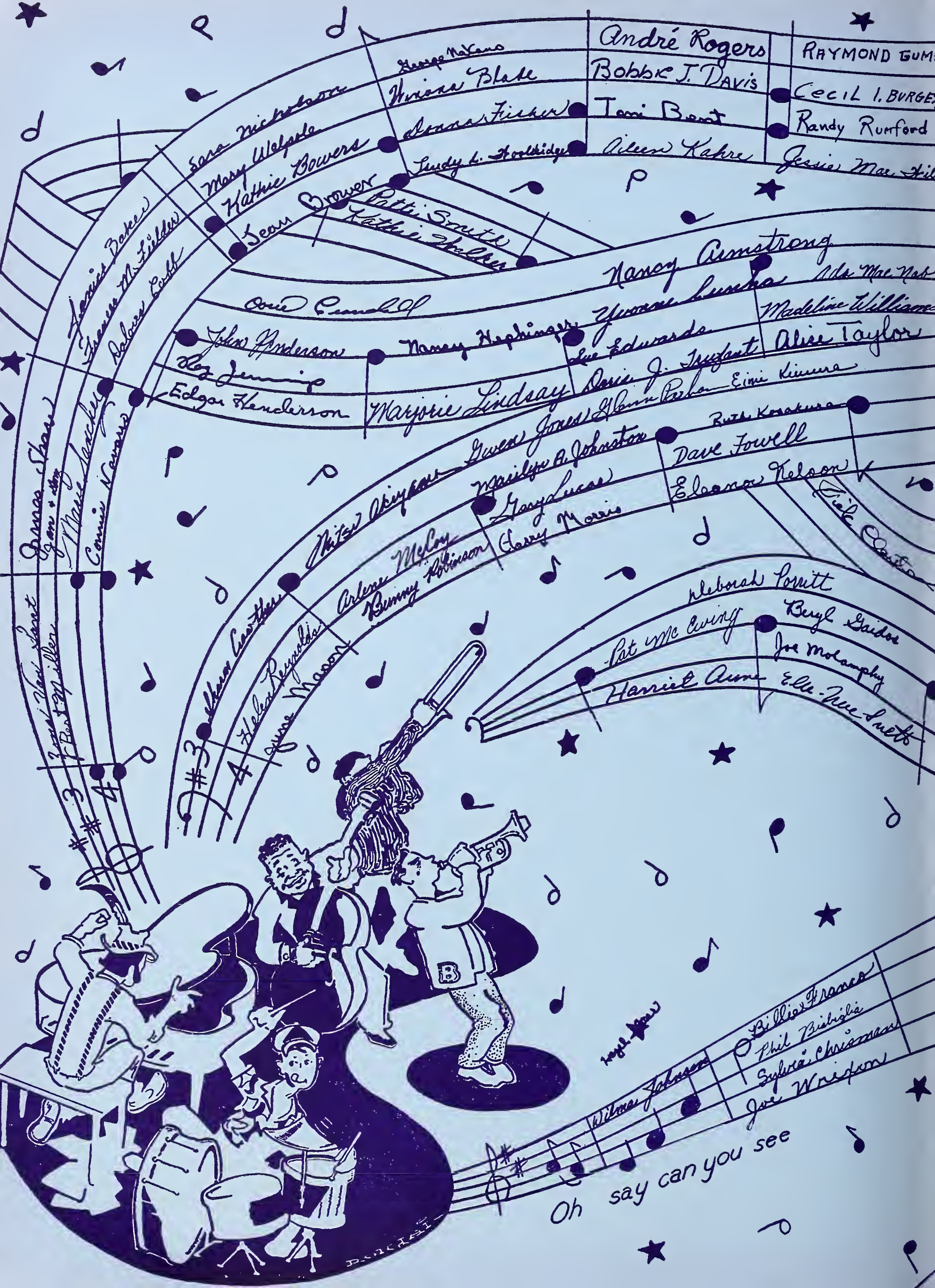
André Rogers
Bobbie J. Davis
Toni Bent
Eileen Kahre
Sara Nicholson
Mary Walpole
Hattie Bowers
Sean Brower
Patti Smith
Kathie Walker
Nancy Armstrong
Yvonne Lusche
Ada MacNab
Madeline Williams
Alice Taylor
John Anderson
Nancy Hopkins
Lee Edwards
Roy Jennings
Edgar Henderson
Marjorie Lindsay
Gwen Jones
Marilyn A. Johnston
Dave Fowell
Eleanor Nelson
Gary Lucas
Gary Morris
Arlene McCoy
Bunny Robinson
Helen Reynolds
Grace Mason
Deborah Poritt
Pat McEwing
Beryl Gaidos
Joe Molamphy
Harriet Ann
Ellen Neuhauser
Wilma Johnson
Billie France
Phil Bibiglia
Sylvia Chrisman
Joe Wrighton
Oh say can you see

Jody Hillis
Rich Jennings
Marion Conn
Lorraine Rosco
Polly Warner
Joy Cox
Arlene Gronlund
Frank Thomas
Sony Rilefor
Carole Watchers
Bill Lose
Dave Rinta
Roselyn Cohen
Verna Kauffman
Doris A. Holmes

Jean Dunlop
Lois Perry
Rolf St. C. Augustine
Janelle Carr
Gwendolyn Coleman
Don Clarke
Glen Hultgren
Gracie García
Thilma Vaughn
Verrita White
Gerald Luthin
Esperanza Macías

Dorothy Lambert
Joanne Bowers
Georgina Perry
Julie B. Anderson
Liz Hill
Delores Saltee
Jeanette LaVardu
Bill Winston
RON TOFANELLI
Jean Robarge
Donna Lounsch
Gachi Barni
Maxine Meadows
Alice Joseph
Barbara Kincaden

Kayte Anderson
Dick Hudson
Hal Parham
Kit Stern
Esther Perkins
Roxanne Bluett
Bill Stall
Selma Tolkowsit
Ruth Morgan "Skip"
Betty Wilson
Sydney Stoddard

John Dewitt
Regla Shone
Tony Huen
Bill Hartman
Jerry Schneider

Ray Huckely
Lauraine Viale
Dan Sackett
Pete Warner
Jo Helen Ferguson
Frank Gonata
Virginia Glover
Sandra Shepherd
Joyce Pelts
Marle Kahn
Pearl Borelli
Gordon Benner
Janie Marshall
Jean Washington
Skip Bishop
Kristin Roper
Joan Sosa
George Dooley
Ted Jennings
Don Miller

Warren Richardson
Dick Brenner
Chuck Reinbl
Ronald Brown
Leslie Griffin
Helen Charles
Rebecca Blair
Clare Riddleberger
Janet Murray
Anita Lacy
LEE Watty
Howard Landers
Franz Wattenweiler
Sheila Daugherty
Pat Dorsten
Jean Patricke
Marcia Lightbody
Joe Small
John H. Chuck